

Understanding our Drawings

We have prepared three sets of drawings to help you understand our proposals presented at this consultation and how you may be affected by them. These sets of drawings are:

- Temporary Plan Drawings – Drawing series 133735-MWJ-Z0-XXX-DRG-CSE-000100
- Permanent Plan Drawings – Drawing series 133735-MWJ-Z0-XXX-DRG-CSE-000101
- Permanent Plan and Profile Drawings – Drawing series 133735-MWJ-Z0-XXX-DRG-CSE-000102

For each route section from Oxford to Cambridge, these drawings show the boundary of our proposed works (the Draft Order Limits) and the type of works proposed in each area. The boundary of our proposed works includes our infrastructure proposals, indicative environmental mitigation such as tree planting and habitat improvement works as well as land that would be used temporarily for construction.

Our Permanent Plan and Profile drawings also show the proposed height (vertical alignment) of our proposals.

These drawings should be read in conjunction with our consultation document which describe our proposals.

What is shown on the Drawings

The Drawings show the boundary of our proposed works at this consultation. This includes land for new infrastructure, works to existing infrastructure and associated mitigation works including environmental mitigation as well as land that would be used temporarily for construction.

The Permanent Plan Drawings and Plan and Profile Drawings includes our proposals for:

- Track alignment including earthworks, bridges, viaducts and tunnels
- Highway works
- Balancing ponds to support the above
- Proposed station locations and indicative layouts
- Indicative large rail system assets including traction power compounds and telecom compounds (smaller rail system assets are not shown but are assumed to fit within the proposed railway corridor)
- Public Rights of Way (PRoW), including where existing PRoWs are being closed/diverted
- Active travel routes
- Access including railway maintenance access and access for landowners to their retained land
- Preliminary environmental mitigation proposals

The Temporary Plan Drawings show our proposals for:

- Main compounds
- Satellite compounds
- Stock pile locations,
- Service roads
- Major utility diversions
- Access and working areas needed to construct the permanent works

How our proposals will develop

The proposals at this consultation are based on preliminary designs to give you a general understanding of our proposals and to help inform feedback to the consultation. Your feedback, along with the results of further technical assessments, environmental impact assessment and mitigation proposals, will help us refine our proposals further before we submit our DCO application.

Other Points of Note

- All dimensions are in metres.
- Background OS mapping from 2021.
- Connection Stage 1 (CS1) between Gavray Junction and Bletchley has only recently completed construction so background mapping does not yet reflect as-built records
- The proposals shown are illustrative only for consultation purposes only and will be subject to change as part of design development and could require minor amendments to the Draft Order Limits.
- This map is provided as a visual reference. Due to its complexity, it may not be fully accessible to all users.

How you can use the Drawings

An example of a Plan and Profile drawing is shown below with an explanation to help you use the drawings. The same principles apply to all three sets of drawings. The numerical labels ① on the drawing correspond to the explanation below.

Our proposals are split into 8 route sections as indicated on the Drawing Map Index - 133735-MWJ-Z0-XXX-DRG-CSE-000097, 133735-MWJ-Z0-XXX-DRG-CSE-000098 and 133735-MWJ-Z0-XXX-DRG-CSE-000099. Each route section is given a different number, and within this each sheet is numbered ①.

The distance along the route section is shown using a bespoke chainage system ②. All chainages increase in a west to east direction with the first digit corresponding to the route section. For example Route Section 1 chainage starts at 100+000 and Route Section 2 chainage starts at 200+000. The distance between each chainage marker is 500 metres on the Plan drawings and 100 metres on the Plan and Profile drawings.

Each drawing shows a Plan of the area in question ③. For the Plan and Profiles we also show a profile for the same area as shown below ④. The Profile is the proposed vertical alignment of the railway relative to existing ground (to make level differences clearer to see the vertical scale is exaggerated by 10 times).

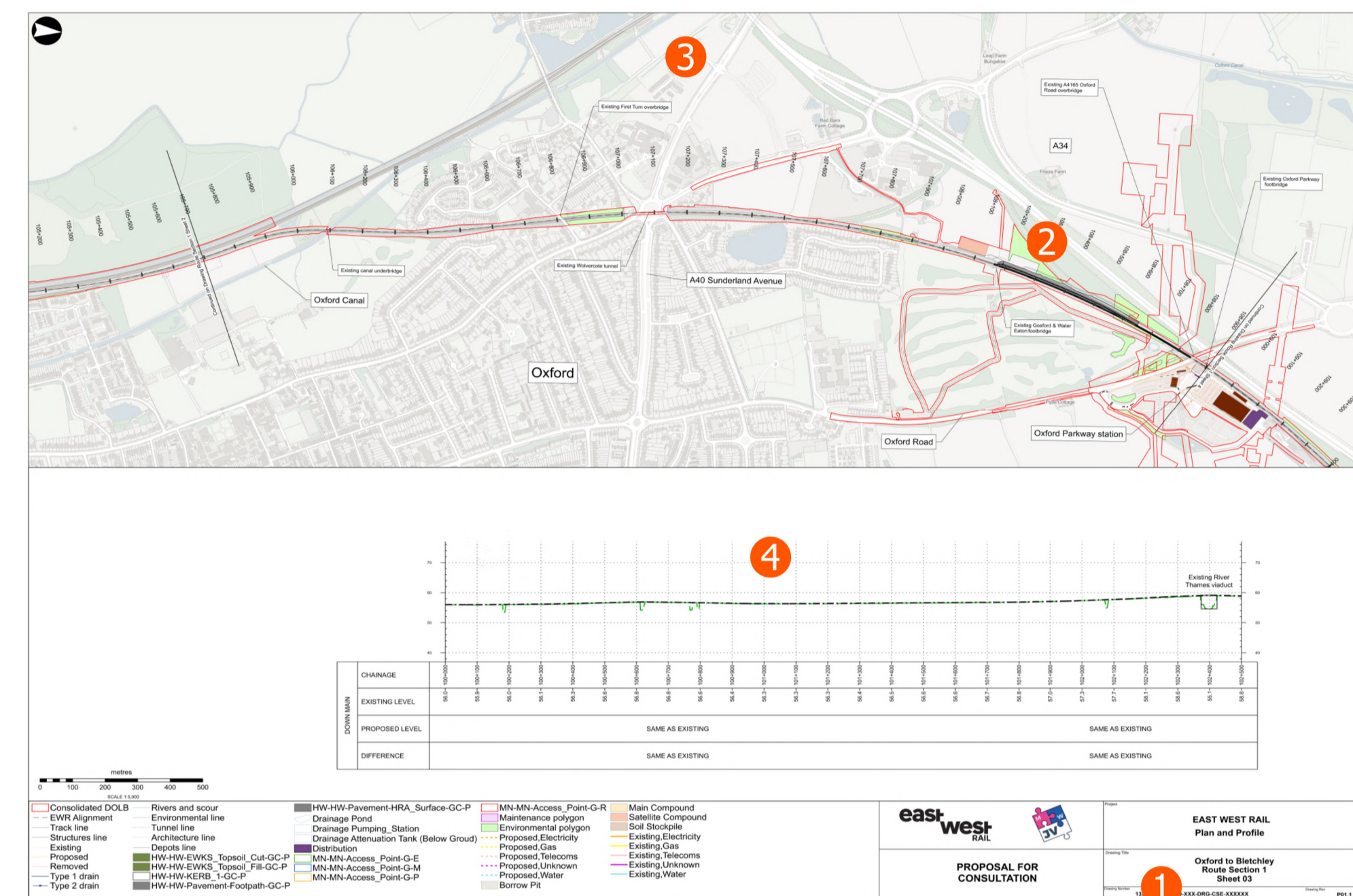

Status of the Drawings

Based on ongoing design work and feedback gathered this consultation, we will further refine our proposals and define the limits in which permanent works can be constructed. These are typically known as Limits of Deviation. Limits of Deviation help provide us with the necessary flexibility to avoid unforeseen issues. This includes engineering or environmental issues that were not known at the time of the DCO application. For temporary works, such as construction activities, mitigation works or planting works, these are not subject to Limits of Deviation, but can only take place within the Draft Order Limits.

Legend Extract

An extract is provided below which indicates which assets are shown on the Plan and Profiles and Permanent Plans.

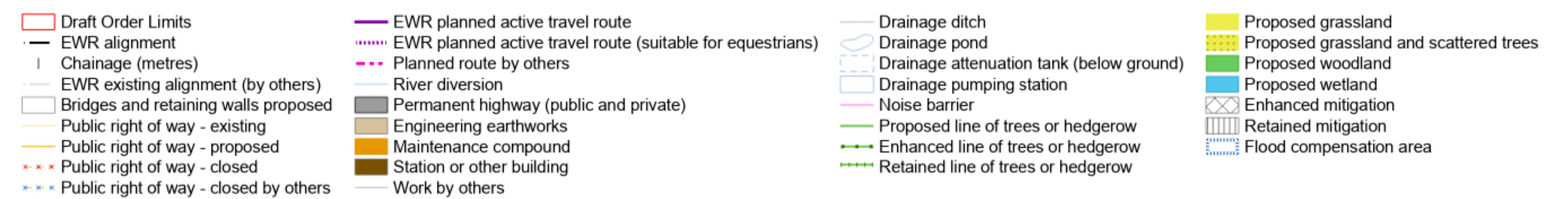

An extract is provided below which indicates which assets are shown on the Temporary Plans.

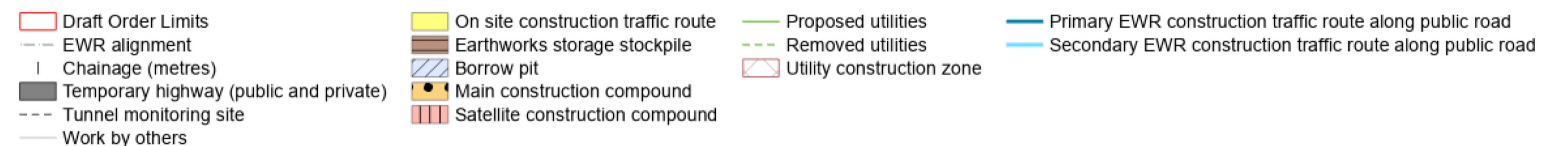

east west RAIL



PROPOSAL FOR CONSULTATION

EAST WEST RAIL
Plan and Profile

Oxford to Cambridge
Guide to the drawings

Drawing Number 133735-MWJ-Z0-XXX-DRG-CSE-000096

Drawing Rev P01

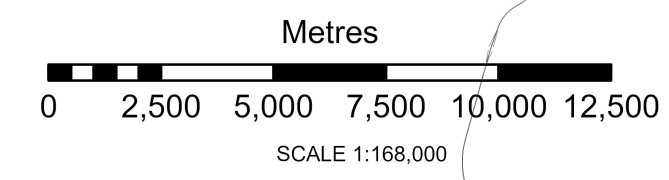
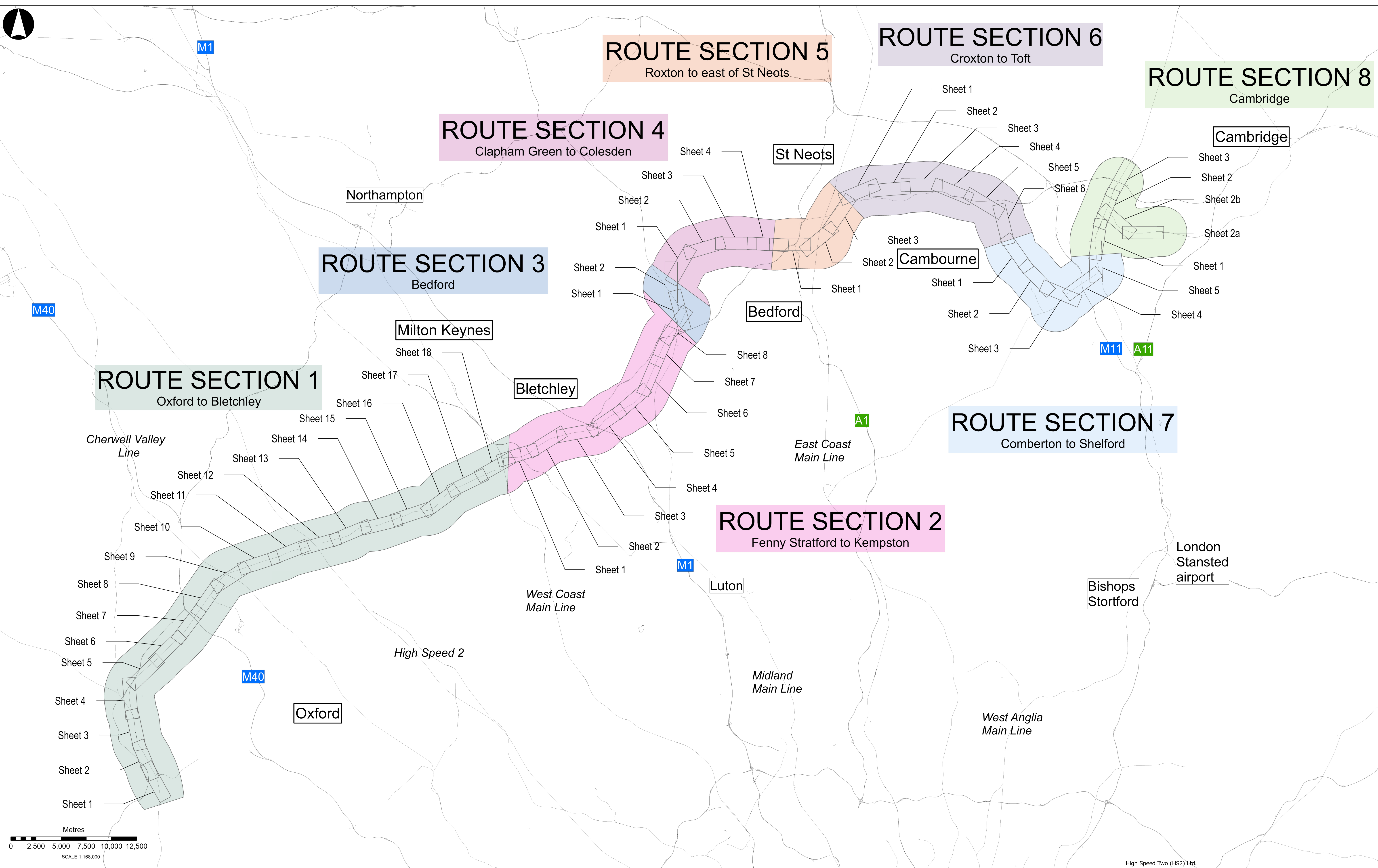
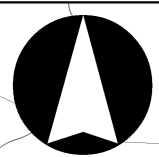

High Speed Two (HS2) Ltd.



PROPOSAL FOR CONSULTATION

EAST WEST RAIL

Plan and Profile Map Index

Drawing Number 133735-MWJ-Z0-XXX-DRG-CSE-000099

P01

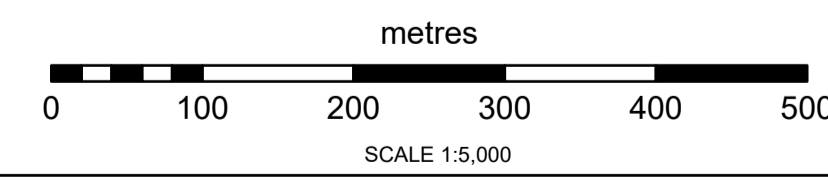
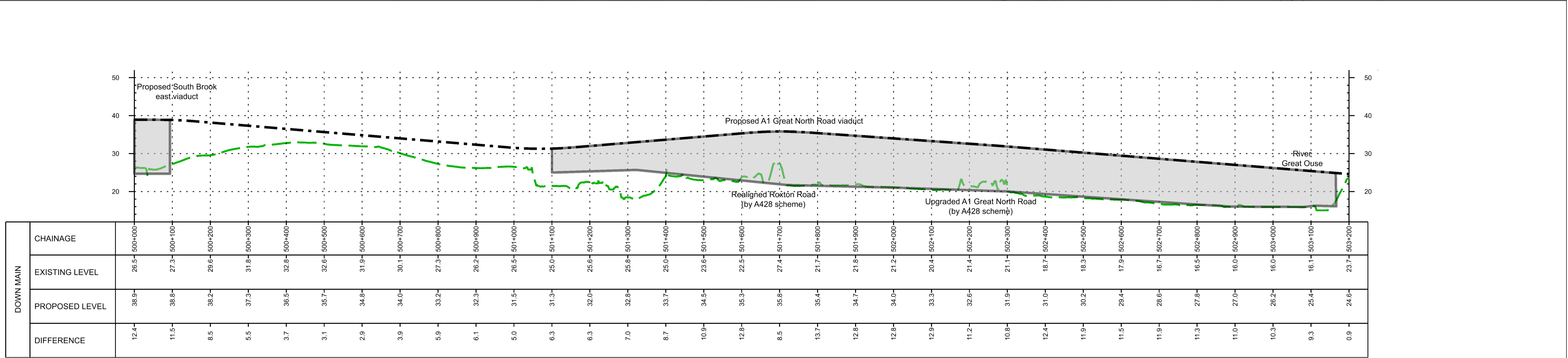
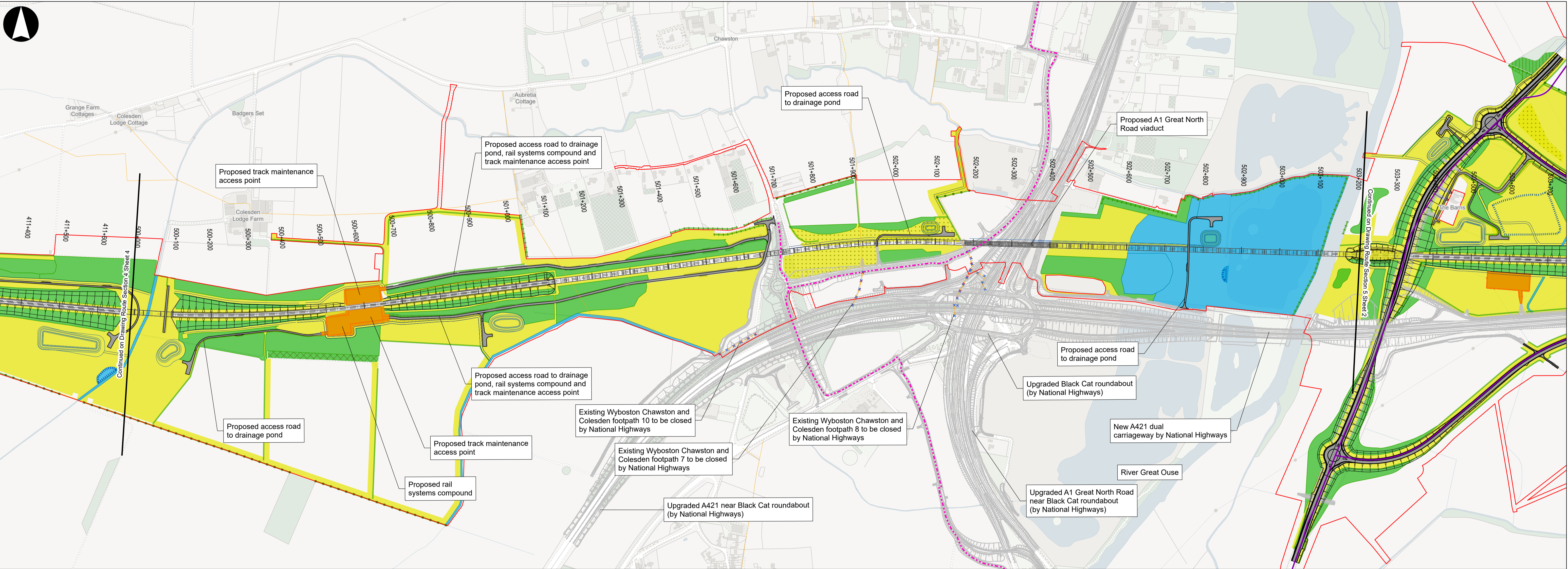

- Profile legend**
- EWR alignment
 - EWR existing alignment (by others)
 - Existing ground level
 - █ Structures
- ▭ Draft Order Limits
 - EWR alignment
 - Chainage
 - EWR existing alignment (by others)
 - ▭ Bridges and retaining walls proposed
 - ▭ Public Right of Way - existing
 - ▭ Public Right of Way - proposed
 - ▭ Public Right of Way - closed
 - ▭ Public Right of Way - proposed by others
 - ▭ Public Right of Way - closed by others
 - ▭ EWR planned active travel route
 - ▭ EWR planned active travel route (suitable for equestrians)
 - ▭ Planned route by others
 - ▭ River diversion
 - ▭ Permanent highway (public and private)
 - ▭ Engineering earthworks
 - ▭ Maintenance compound
 - ▭ Station or other building
 - ▭ Work by others
 - ▭ Drainage ditch
 - ▭ Drainage pond
 - ▭ Drainage attenuation tank (below ground)
 - ▭ Drainage pumping station
 - ▭ Noise barrier
 - ▭ Proposed line of trees or hedgerow
 - ▭ Enhanced line of trees or hedgerow
 - ▭ Retained line of trees or hedgerow
 - ▭ Flood compensation area
 - ▭ Proposed grassland
 - ▭ Proposed grassland and scattered trees
 - ▭ Proposed woodland
 - ▭ Proposed wetland
 - ▭ Retained habitat (See note below)
 - ▭ Enhanced habitat (See note below)
- Where hatching appears over the environmental mitigation this indicates either retained mitigation (vertical lines) or enhanced mitigation (crosshatch)

east west RAIL

PROPOSAL FOR CONSULTATION

Project
EAST WEST RAIL
Permanent Plan and Profile Drawings

Drawing Title
Roxton to east of St Neots
Route Section 5
Sheet 01

Drawing Number
133735-MWJ-Z0-XXX-DRG-CSE-000102

Drawing Rev
P01

Contains OS data © Crown Copyright and database right (2026)
License no. AC0000830606

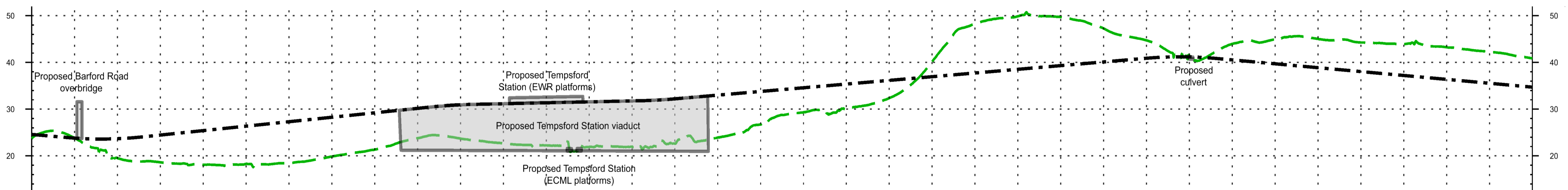
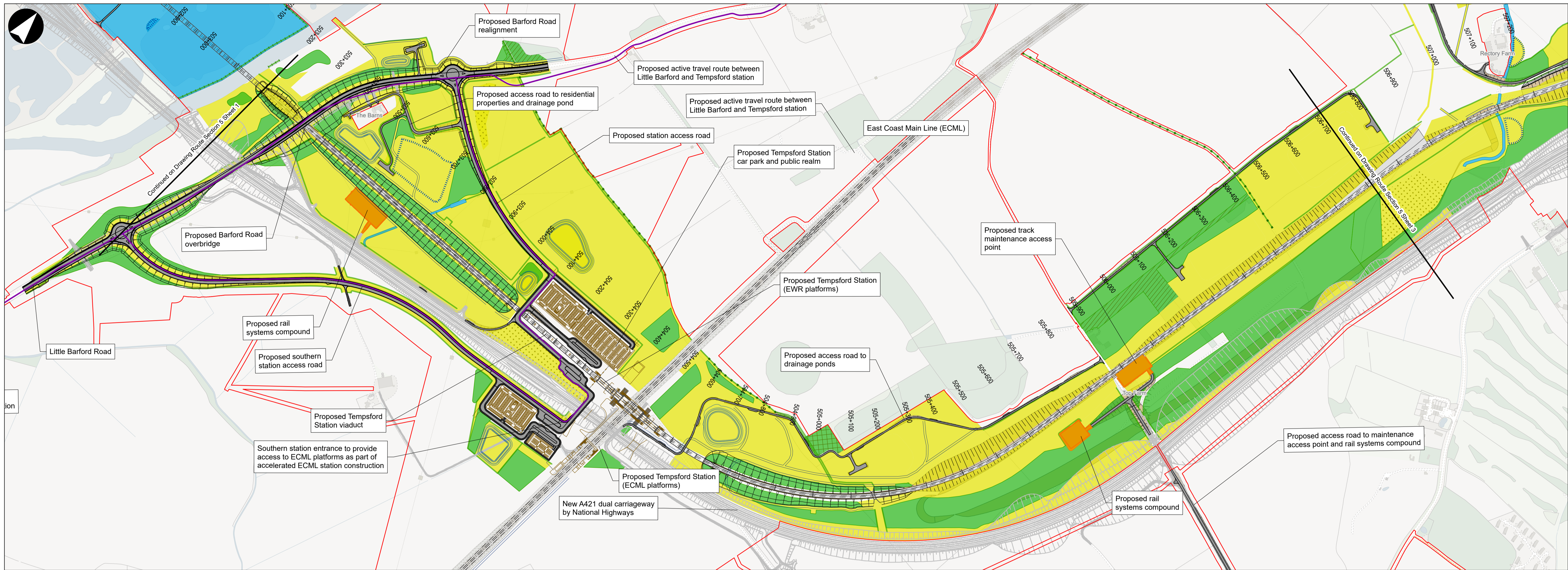

| DOWN MAIN | CHAINAGE | 503+200 | 503+300 | 503+400 | 503+500 | 503+600 | 503+700 | 503+800 | 503+900 | 504+000 | 504+100 | 504+200 | 504+300 | 504+400 | 504+500 | 504+600 | 504+700 | 504+800 | 504+900 | 505+000 | 505+100 | 505+200 | 505+300 | 505+400 | 505+500 | 505+600 | 505+700 | 505+800 | 505+900 | 506+000 | 506+100 | 506+200 | 506+300 | 506+400 | 506+500 | 506+600 | 506+700 |
|-----------|----------------|---------|---------|---------|---------|---------|---------|---------|---------|---------|---------|---------|---------|---------|---------|---------|---------|---------|---------|---------|---------|---------|---------|---------|---------|---------|---------|---------|---------|---------|---------|---------|---------|---------|---------|---------|---------|
| | EXISTING LEVEL | 23.7 | 23.8 | 19.5 | 18.6 | 18.1 | 18.3 | 18.5 | 19.9 | 21.3 | 23.8 | 23.7 | 22.7 | 22.2 | 22.2 | 21.9 | 22.5 | 24.0 | 25.9 | 27.8 | 30.1 | 32.4 | 40.2 | 48.3 | 49.9 | 49.7 | 47.3 | 44.8 | 40.7 | 44.0 | 44.9 | 45.1 | 44.3 | 43.9 | 43.3 | 42.3 | 40.9 |
| | PROPOSED LEVEL | 24.6 | 23.8 | 23.7 | 24.5 | 25.4 | 26.4 | 27.3 | 28.3 | 29.2 | 30.2 | 31.0 | 31.2 | 31.4 | 31.6 | 31.8 | 32.2 | 33.0 | 33.8 | 34.6 | 35.4 | 36.2 | 36.9 | 37.7 | 38.5 | 39.3 | 40.1 | 40.9 | 41.2 | 40.5 | 39.7 | 38.9 | 38.0 | 37.2 | 36.4 | 35.5 | 34.7 |
| | DIFFERENCE | 0.9 | 0.0 | 4.1 | 5.8 | 7.3 | 8.1 | 8.8 | 8.4 | 7.9 | 6.4 | 7.2 | 8.5 | 9.1 | 9.4 | 9.8 | 9.7 | 9.0 | 7.9 | 6.8 | 5.3 | 3.8 | -3.3 | -10.5 | -11.3 | -10.4 | -7.2 | -3.9 | 0.4 | -3.4 | -5.2 | -6.2 | -6.3 | -6.7 | -6.9 | -6.7 | -6.2 |

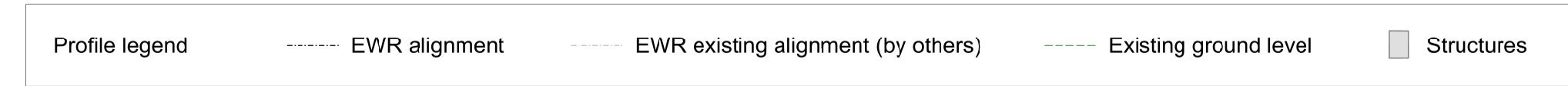
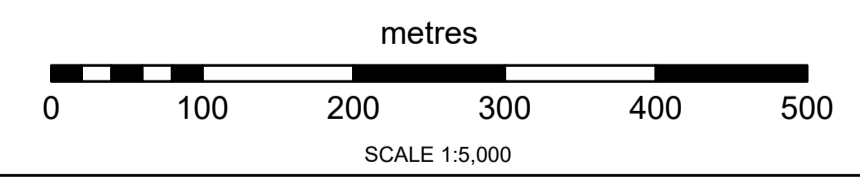

- Draft Order Limits
- EWR alignment
- Chainage
- EWR existing alignment (by others)
- Bridges and retaining walls proposed
- Public Right of Way - existing
- Public Right of Way - proposed
- Public Right of Way - closed
- Public Right of Way - proposed by others
- Public Right of Way - closed by others
- EWR planned active travel route
- EWR planned active travel route (suitable for equestrians)
- Planned route by others
- River diversion
- Permanent highway (public and private)
- Engineering earthworks
- Maintenance compound
- Station or other building
- Work by others
- Drainage ditch
- Drainage pond
- Drainage attenuation tank (below ground)
- Drainage pumping station
- Noise barrier
- Proposed line of trees or hedgerow
- Enhanced line of trees or hedgerow
- Retained line of trees or hedgerow
- Flood compensation area
- Proposed grassland
- Proposed grassland and scattered trees
- Proposed woodland
- Proposed wetland
- Retained habitat (See note below)
- Enhanced habitat (See note below)

Where hatching appears over the environmental mitigation this indicates either retained mitigation (vertical lines) or enhanced mitigation (crosshatch)

Contains OS data © Crown Copyright and database right (2026)
License no. AC0000830606



PROPOSAL FOR CONSULTATION

EAST WEST RAIL
Permanent Plan and Profile Drawings

Roxton to east of St Neots
Route Section 5
Sheet 02

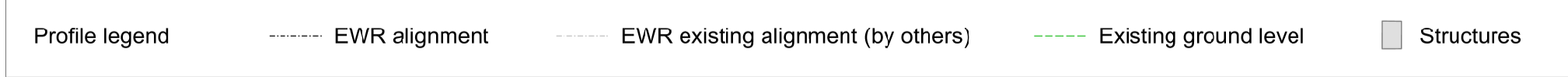
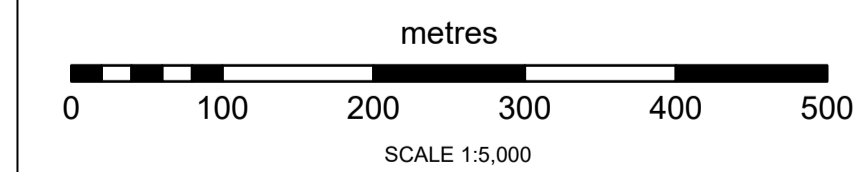
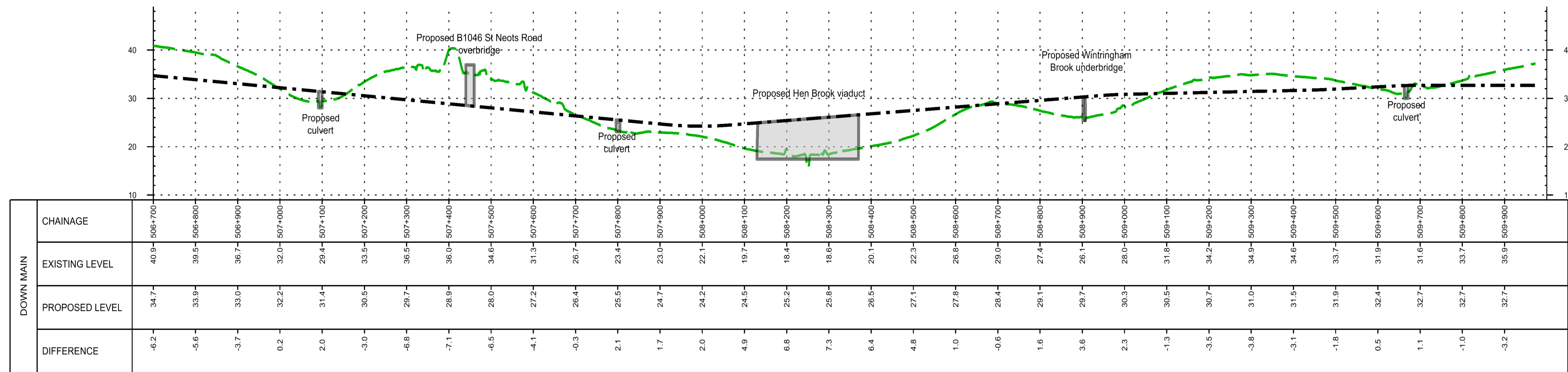
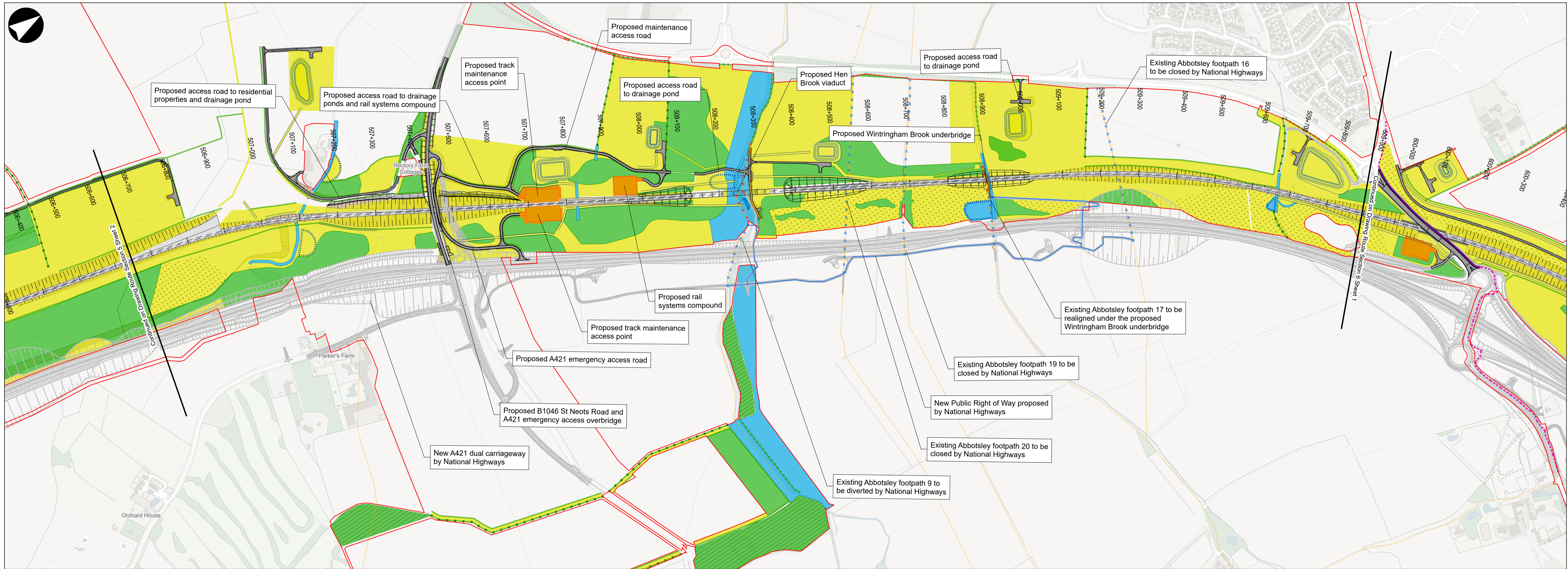

Contains OS data © Crown Copyright and database right (2026)
License no. AC0000830606

- Draft Order Limits
- EWR alignment
- Chainage
- EWR existing alignment (by others)
- Bridges and retaining walls proposed
- Public Right of Way - existing
- Public Right of Way - proposed
- Public Right of Way - closed
- Public Right of Way - proposed by others

- Public Right of Way - closed by others
- EWR planned active travel route
- EWR planned active travel route (suitable for equestrians)
- Planned route by others
- River diversion
- Permanent highway (public and private)
- Engineering earthworks
- Maintenance compound
- Station or other building

- Work by others
- Drainage ditch
- Drainage pond
- Drainage attenuation tank (below ground)
- Drainage pumping station
- Noise barrier
- Proposed line of trees or hedgerow
- Enhanced line of trees or hedgerow
- Retained line of trees or hedgerow

- Flood compensation area
- Proposed grassland
- Proposed grassland and scattered trees
- Proposed woodland
- Proposed wetland
- Retained habitat (See note below)
- Enhanced habitat (See note below)

Where hatching appears over the environmental mitigation this indicates either retained mitigation (vertical lines) or enhanced mitigation (crosshatch)

east west
RAIL



PROPOSAL FOR CONSULTATION

EAST WEST RAIL
Permanent Plan and Profile Drawings

Roxton to east of St Neots
Route Section 5
Sheet 03

| | | |
|----------------|----------------------------------|-------------|
| Project | Roxton to east of St Neots | |
| Drawing Title | Route Section 5 Sheet 03 | |
| Drawing Number | 133735-MWJ-Z0-XXX-DRG-CSE-000102 | Drawing Rev |
| | | P01 |

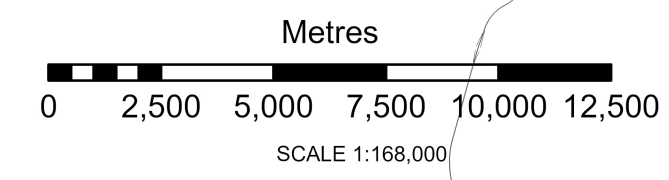
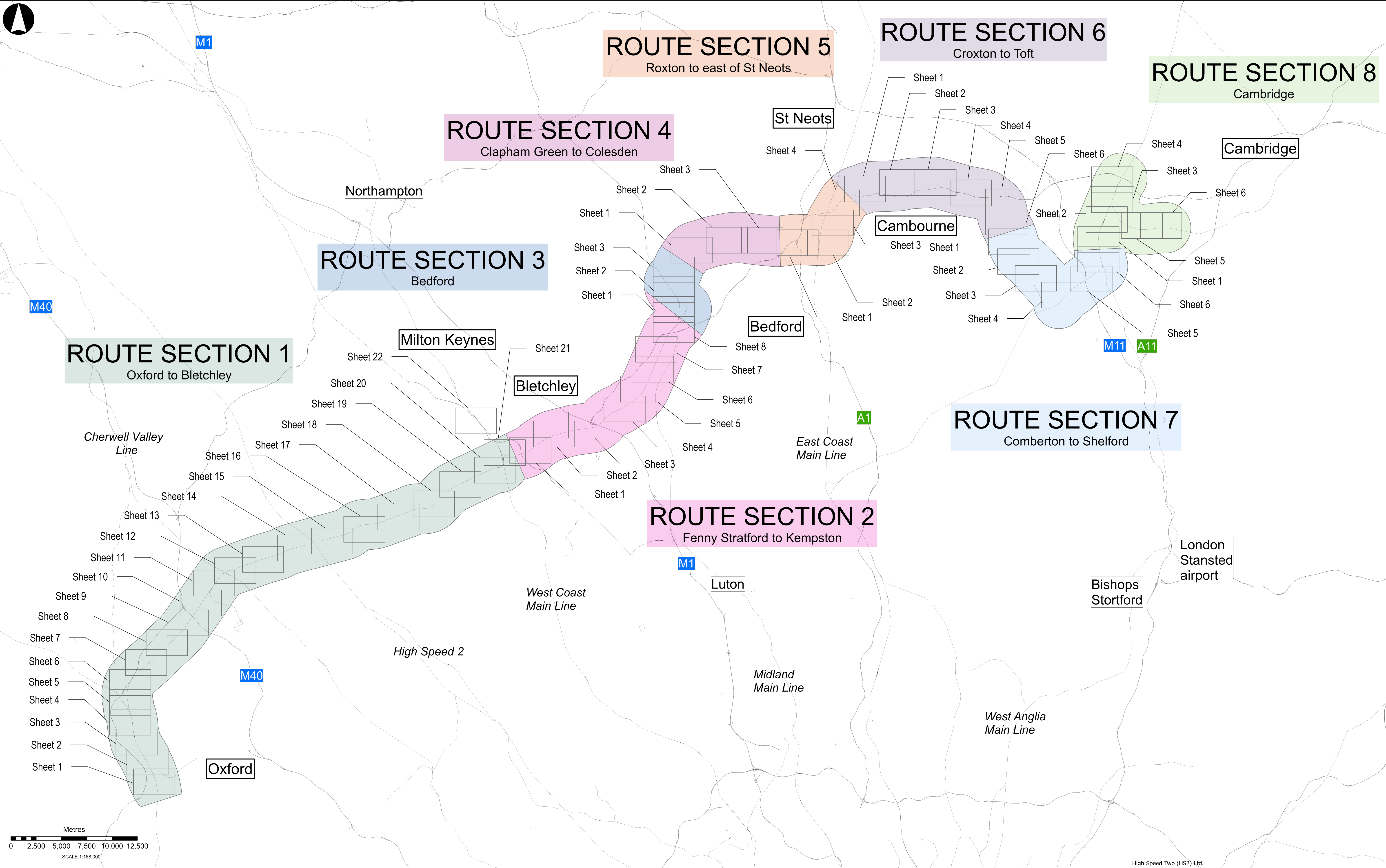
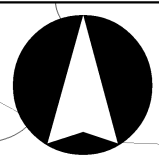

High Speed Two (HS2) Ltd.



PROPOSAL FOR CONSULTATION

EAST WEST RAIL

Permanent Drawings Map Index

Drawing Number 133735-MWJ-Z0-XXX-DRG-CSE-000098

Drawing Rev P01

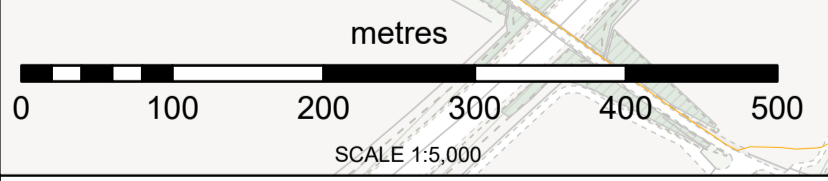
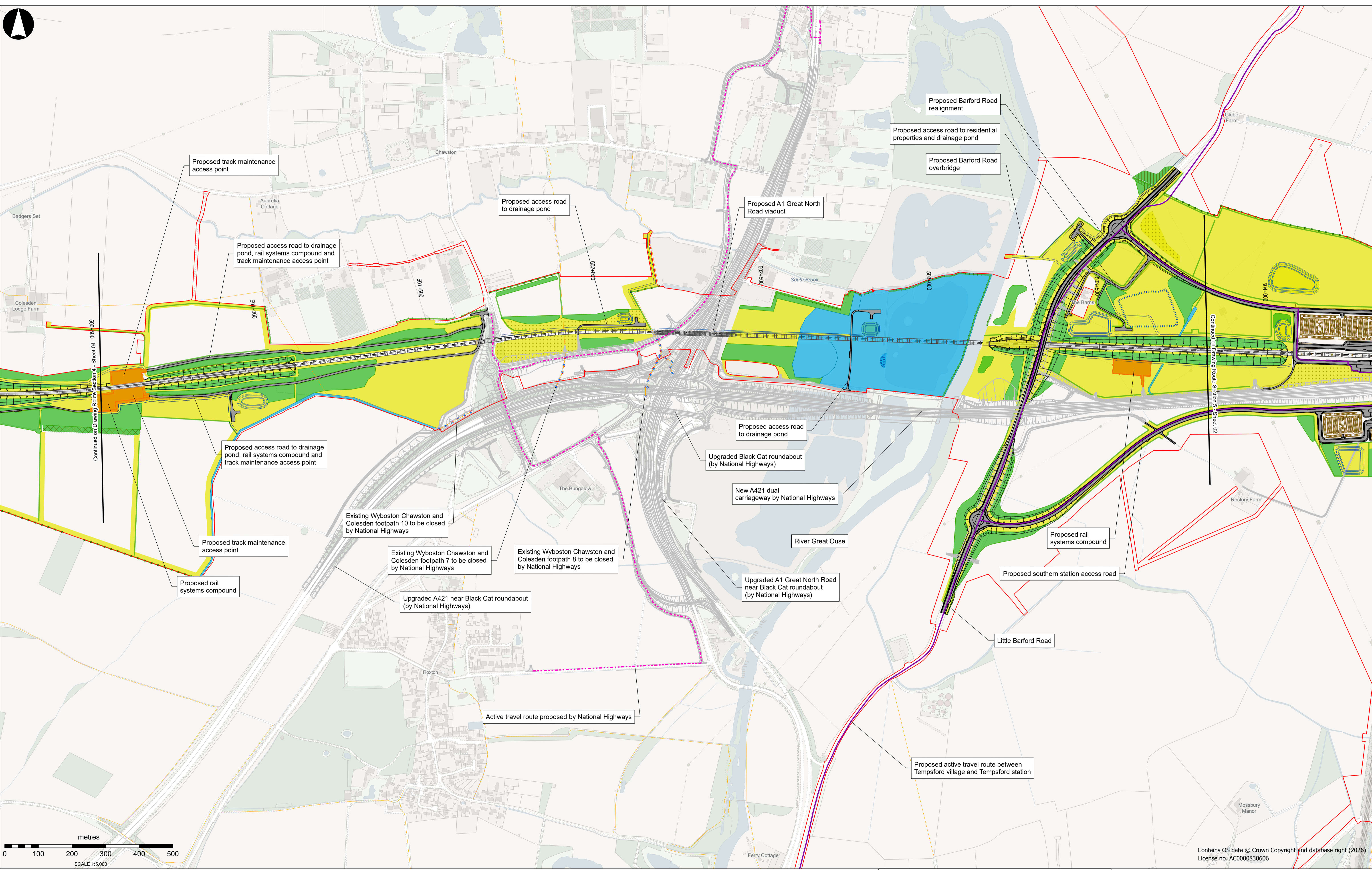
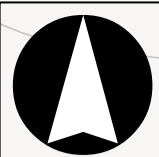

- Draft Order Limits
- EWR alignment
- Chainage (metres)
- EWR existing alignment (by others)
- Bridges and retaining walls proposed
- Public Right of Way - existing
- Public Right of Way - proposed
- Public Right of Way - closed
- Public Right of Way - proposed by others

- Public Right of Way - closed by others
- EWR planned active travel route
- EWR planned active travel route (suitable for equestrians)
- Planned route by others
- River diversion
- Permanent highway (public and private)
- Engineering earthworks
- Maintenance compound
- Station or other building

- Work by others
- Drainage ditch
- Drainage pond
- Drainage attenuation tank (below ground)
- Drainage pumping station
- Noise barrier
- Proposed line of trees or hedgerow
- Enhanced line of trees or hedgerow
- Retained line of trees or hedgerow

- Flood compensation area
- Proposed grassland
- Proposed grassland and scattered trees
- Proposed woodland
- Proposed wetland
- Retained habitat (See note below)
- Enhanced habitat (See note below)

Where hatching appears over the environmental mitigation this indicates either retained mitigation (vertical lines) or enhanced mitigation (crosshatch)



PROPOSAL FOR CONSULTATION

Project
**EAST WEST RAIL
Permanent Drawings**

Drawing Title
**Roxton to east of St Neots
Route Section 5
Sheet 01**

Drawing Number
133735-MWJ-Z0-XXX-DRG-CSE-000101

Drawing Rev
P01

Contains OS data © Crown Copyright and database right (2026)
License no. AC0000830606

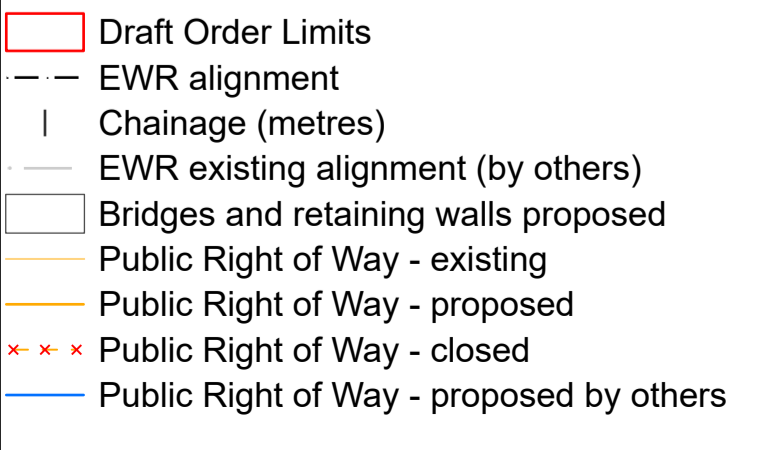
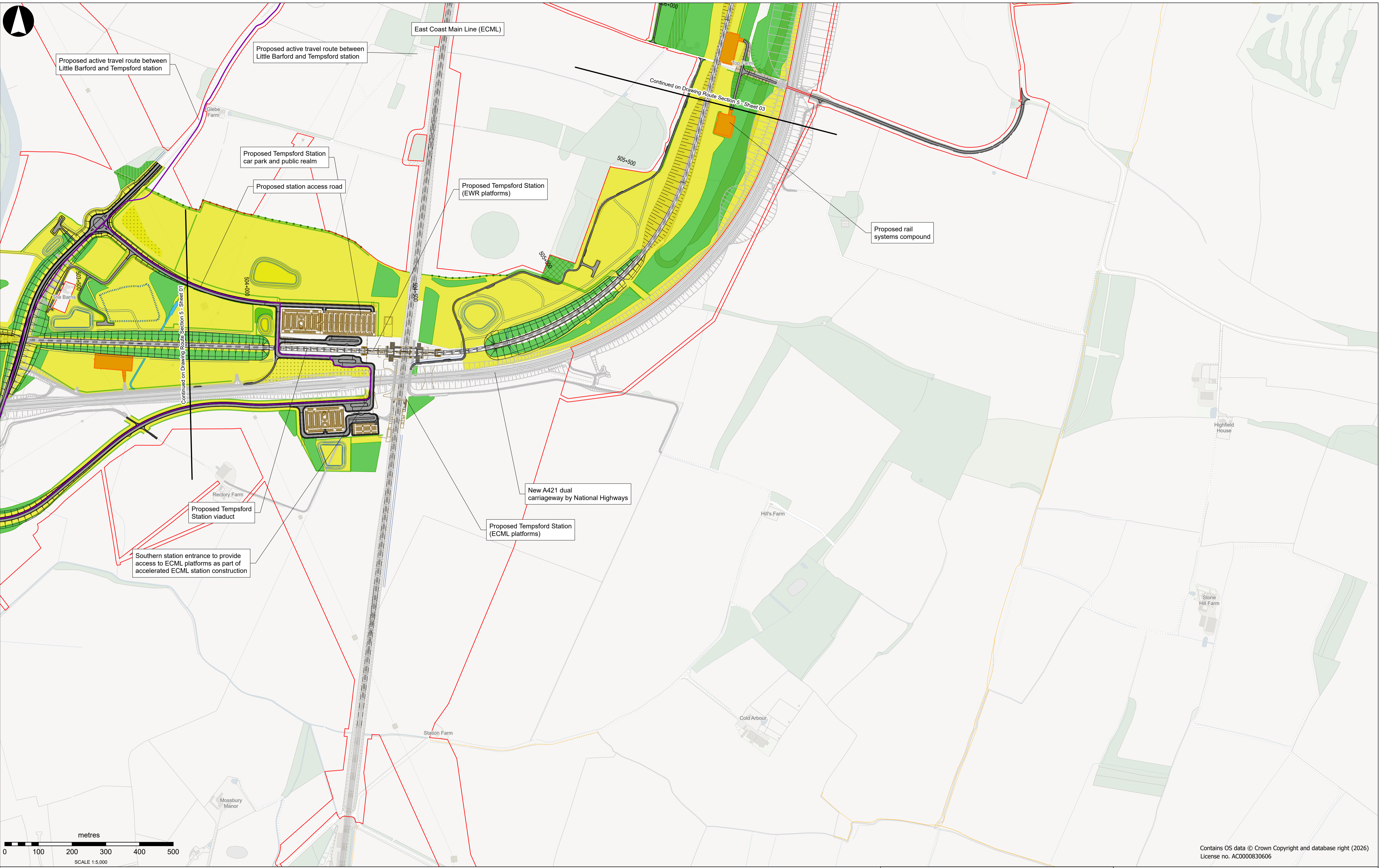

| | | | |
|--|---|--|---|
| <ul style="list-style-type: none"> Draft Order Limits EWR alignment Chainage (metres) EWR existing alignment (by others) Bridges and retaining walls proposed Public Right of Way - existing Public Right of Way - proposed Public Right of Way - closed Public Right of Way - proposed by others | <ul style="list-style-type: none"> x x x Public Right of Way - closed by others — EWR planned active travel route - - - EWR planned active travel route (suitable for equestrians) - - - Planned route by others — River diversion Permanent highway (public and private) Engineering earthworks Maintenance compound Station or other building | <ul style="list-style-type: none"> Work by others Drainage ditch Drainage pond Drainage attenuation tank (below ground) Drainage pumping station Noise barrier Proposed line of trees or hedgerow Enhanced line of trees or hedgerow Retained line of trees or hedgerow | <ul style="list-style-type: none"> Flood compensation area Proposed grassland Proposed grassland and scattered trees Proposed woodland Proposed wetland Retained habitat (See note below) Enhanced habitat (See note below) <p>Where hatching appears over the environmental mitigation this indicates either retained mitigation (vertical lines) or enhanced mitigation (crosshatch)</p> |
|--|---|--|---|

Contains OS data © Crown Copyright and database right (2026)
License no. AC0000830606



PROPOSAL FOR CONSULTATION

**EAST WEST RAIL
Permanent Drawings**

**Roxton to east of St Neots
Route Section 5
Sheet 02**

| | |
|----------------|----------------------------------|
| Project | |
| Drawing Title | |
| Drawing Number | 133735-MWJ-Z0-XXX-DRG-CSE-000101 |
| Drawing Rev | P01 |

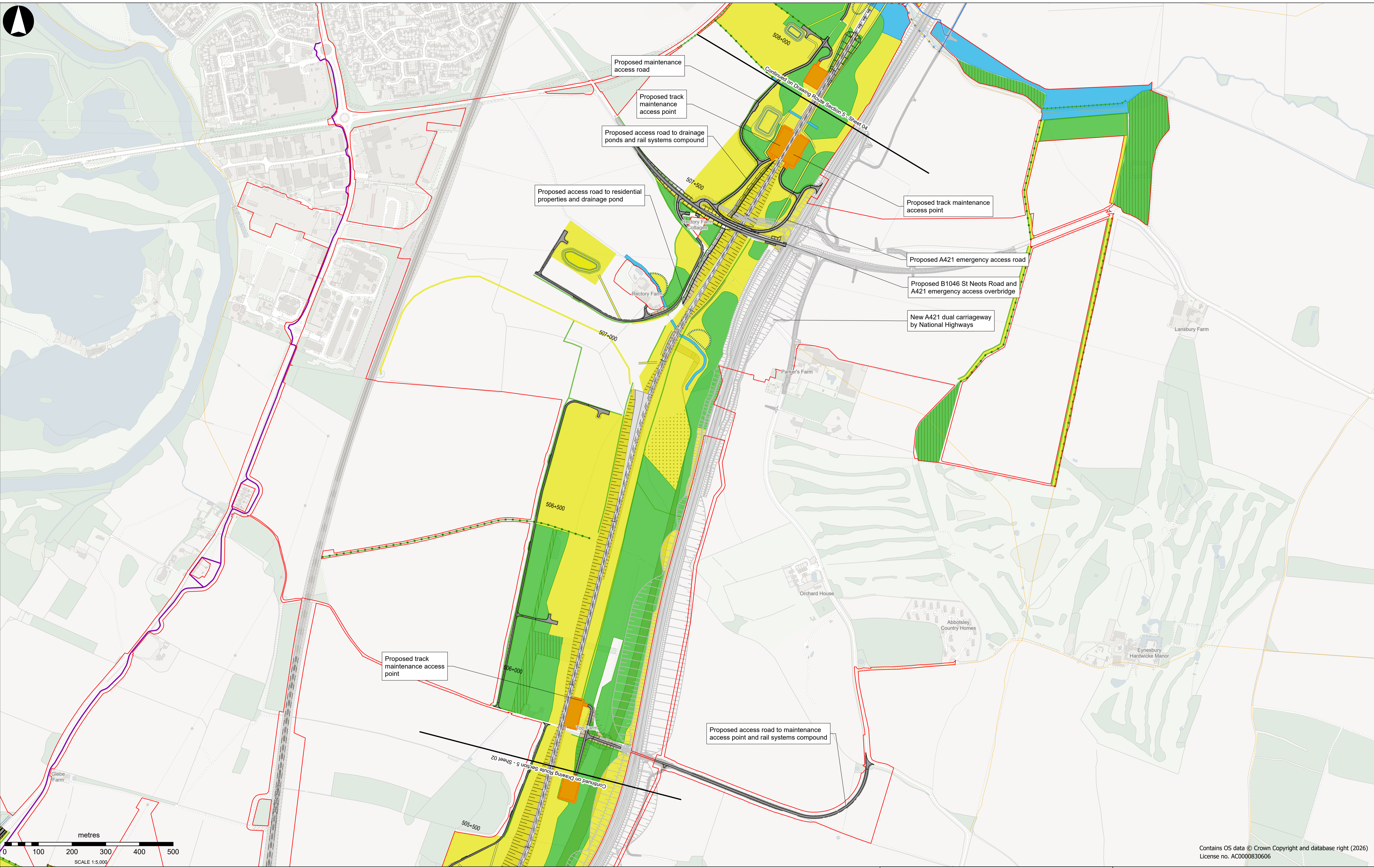

Contains OS data © Crown Copyright and database right (2026)
License no. AC0000830606

- Draft Order Limits
- EWR alignment
- Chainage (metres)
- EWR existing alignment (by others)
- Bridges and retaining walls proposed
- Public Right of Way - existing
- Public Right of Way - proposed
- Public Right of Way - closed
- Public Right of Way - proposed by others

- Public Right of Way - closed by others
- EWR planned active travel route
- EWR planned active travel route (suitable for equestrians)
- Planned route by others
- River diversion
- Permanent highway (public and private)
- Engineering earthworks
- Maintenance compound
- Station or other building

- Work by others
- Drainage ditch
- Drainage pond
- Drainage attenuation tank (below ground)
- Drainage pumping station
- Noise barrier
- Proposed line of trees or hedgerow
- Enhanced line of trees or hedgerow
- Retained line of trees or hedgerow

- Flood compensation area
- Proposed grassland
- Proposed grassland and scattered trees
- Proposed woodland
- Proposed wetland
- Retained habitat (See note below)
- Enhanced habitat (See note below)

Where hatching appears over the environmental mitigation this indicates either retained mitigation (vertical lines) or enhanced mitigation (crosshatch)



PROPOSAL FOR CONSULTATION

**EAST WEST RAIL
Permanent Drawings**

**Roxton to east of St Neots
Route Section 5
Sheet 03**

| | | |
|----------------|---|-------------|
| Project | EAST WEST RAIL Permanent Drawings | |
| Drawing Title | Roxton to east of St Neots Route Section 5 Sheet 03 | |
| Drawing Number | 133735-MWJ-Z0-XXX-DRG-CSE-000101 | Drawing Rev |
| | | P01 |

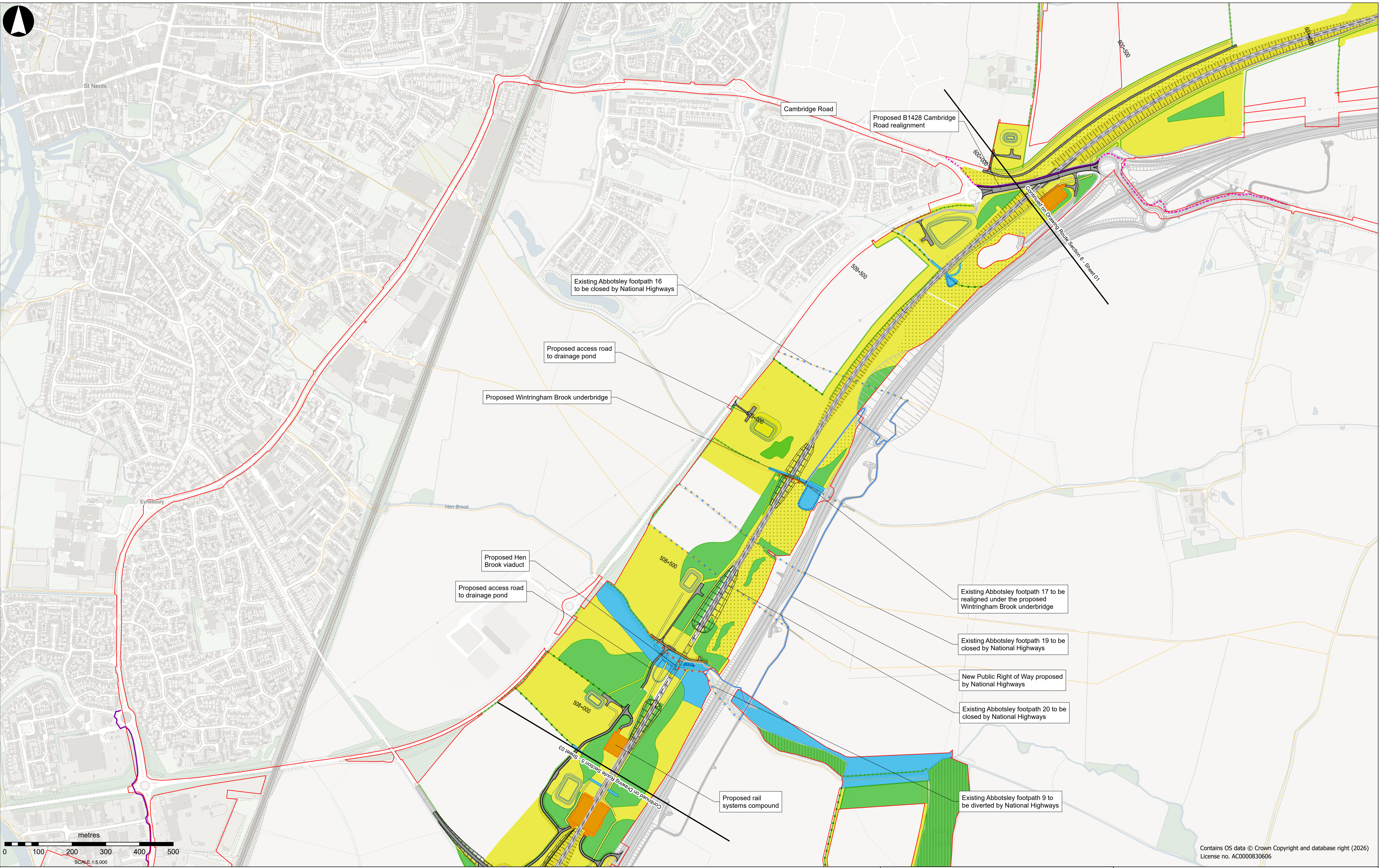

- Draft Order Limits
- EWR alignment
- Chainage (metres)
- EWR existing alignment (by others)
- Bridges and retaining walls proposed
- Public Right of Way - existing
- Public Right of Way - proposed
- Public Right of Way - closed
- Public Right of Way - proposed by others

- x x x Public Right of Way - closed by others
- EWR planned active travel route
- ⋯ EWR planned active travel route (suitable for equestrians)
- ⋯ Planned route by others
- River diversion
- Permanent highway (public and private)
- Engineering earthworks
- Maintenance compound
- Station or other building

- Work by others
- Drainage ditch
- Drainage pond
- Drainage attenuation tank (below ground)
- Drainage pumping station
- Noise barrier
- Proposed line of trees or hedgerow
- Enhanced line of trees or hedgerow
- Retained line of trees or hedgerow

- Flood compensation area
 - Proposed grassland
 - Proposed grassland and scattered trees
 - Proposed woodland
 - Proposed wetland
 - Retained habitat (See note below)
 - Enhanced habitat (See note below)
- Where hatching appears over the environmental mitigation this indicates either retained mitigation (vertical lines) or enhanced mitigation (crosshatch)

PROPOSAL FOR CONSULTATION

| | |
|---|---|
| Project EAST WEST RAIL Permanent Drawings | Drawing Title Roxton to east of St Neots Route Section 5 Sheet 04 |
| Drawing Number 133735-MWJ-Z0-XXX-DRG-CSE-000101 | Drawing Rev P01 |

Contains OS data © Crown Copyright and database right (2026)
License no. AC0000830606

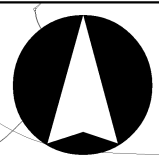

M1

ROUTE SECTION 5 Roxton to east of St Neots

ROUTE SECTION 6 Croxton to Toft

ROUTE SECTION 8 Cambridge

ROUTE SECTION 4 Clapham Green to Colesden

ROUTE SECTION 3 Bedford

ROUTE SECTION 1 Oxford to Bletchley

Milton Keynes

Bletchley

St Neots

Cambridge

M40

Bedford

Cambourne

M11 A11

ROUTE SECTION 7 Comberton to Shelford

ROUTE SECTION 2 Fenny Stratford to Kempston

M1

Luton

London Stansted airport

Bishops Stortford

Cherwell Valley Line

East Coast Main Line

West Coast Main Line

Midland Main Line

West Anglia Main Line

High Speed 2

Oxford

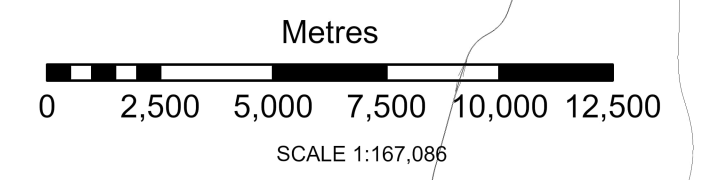

High Speed Two (HS2) Ltd.



EAST WEST RAIL

PROPOSAL FOR CONSULTATION

Temporary Drawings Map Index

Drawing Number 133735-MWJ-Z0-XXX-DRG-CSE-000097

P01

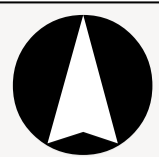

Continued on Drawing Route Section 5 - Sheet 05

Continued on Drawing Route Section 4 - Sheet 04

Continued on Drawing Route Section 4 - Sheet 04

Continued on Drawing Route Section 5 - Sheet 06

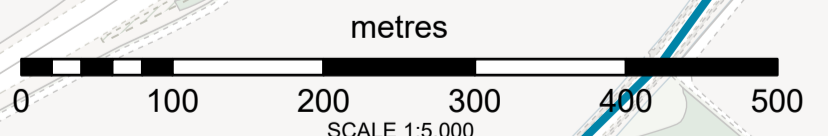
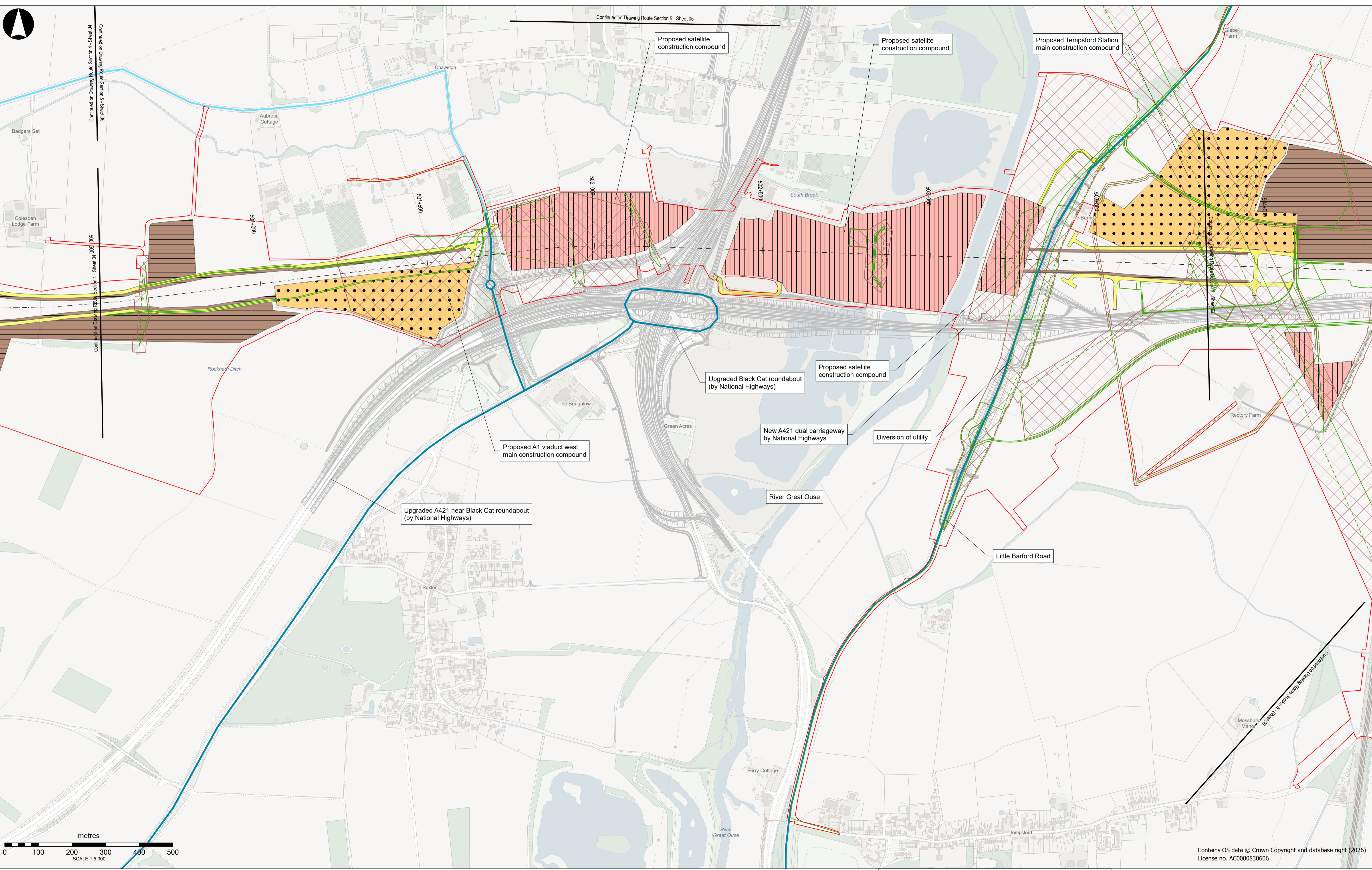

Contains OS data © Crown Copyright and database right (2026) License no. AC0000830606

- EWR alignment
- | Chainage (metres)
- Temporary highway (public and private)
- - - Tunnel monitoring site
- Work by others
- On site construction traffic route
- Earthworks storage stockpile
- Borrow pit
- Main construction compound
- Satellite construction compound
- Proposed utility
- Removed utility
- Utility construction zone
- Primary EWR construction traffic route along public road
- Secondary EWR construction traffic route along public road



PROPOSAL FOR CONSULTATION

EAST WEST RAIL Temporary Drawings

Roxton to east of St Neots Route Section 5 Sheet 01

133735-MWJ-Z0-XXX-DRG-CSE-000100 P01

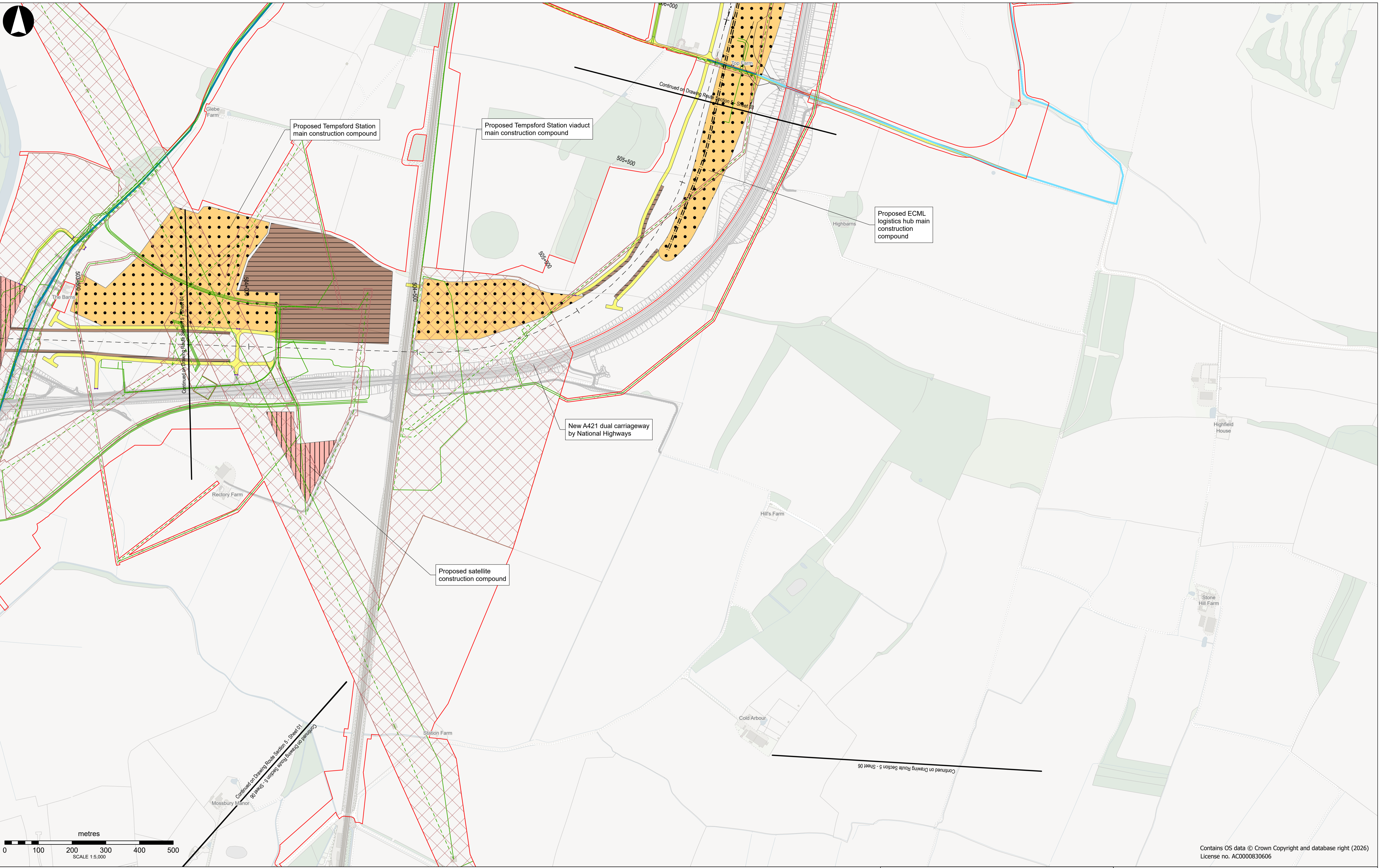

| | | | |
|--|---|--|--|
| <ul style="list-style-type: none"> --- EWR alignment Chainage (metres) █ Temporary highway (public and private) --- Tunnel monitoring site Work by others | <ul style="list-style-type: none"> On site construction traffic route Earthworks storage stockpile Borrow pit Main construction compound Satellite construction compound | <ul style="list-style-type: none"> Proposed utility Removed utility Utility construction zone | <ul style="list-style-type: none"> Primary EWR construction traffic route along public road Secondary EWR construction traffic route along public road |
|--|---|--|--|

Contains OS data © Crown Copyright and database right (2026)
License no. AC0000830606



PROPOSAL FOR CONSULTATION

**EAST WEST RAIL
Temporary Drawings**

**Roxton to east of St Neots
Route Section 5
Sheet 02**

| | |
|----------------|---|
| Project | Roxton to east of St Neots |
| Drawing Title | Roxton to east of St Neots Route Section 5 Sheet 02 |
| Drawing Number | 133735-MWJ-Z0-XXX-DRG-CSE-000100 |
| Drawing Rev | P01 |

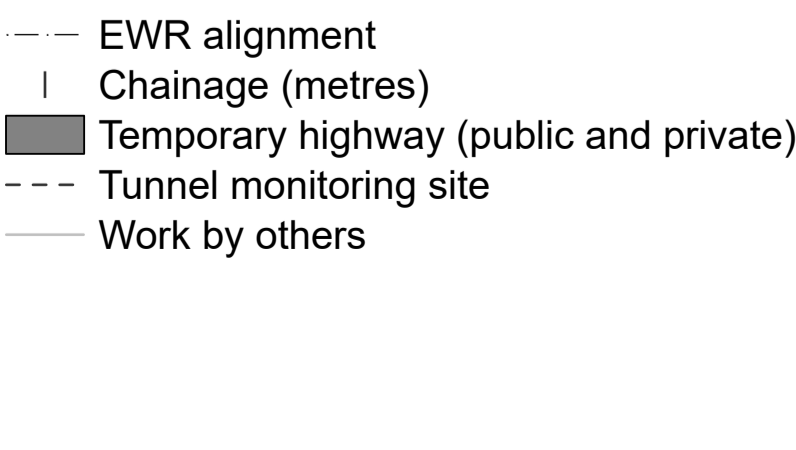
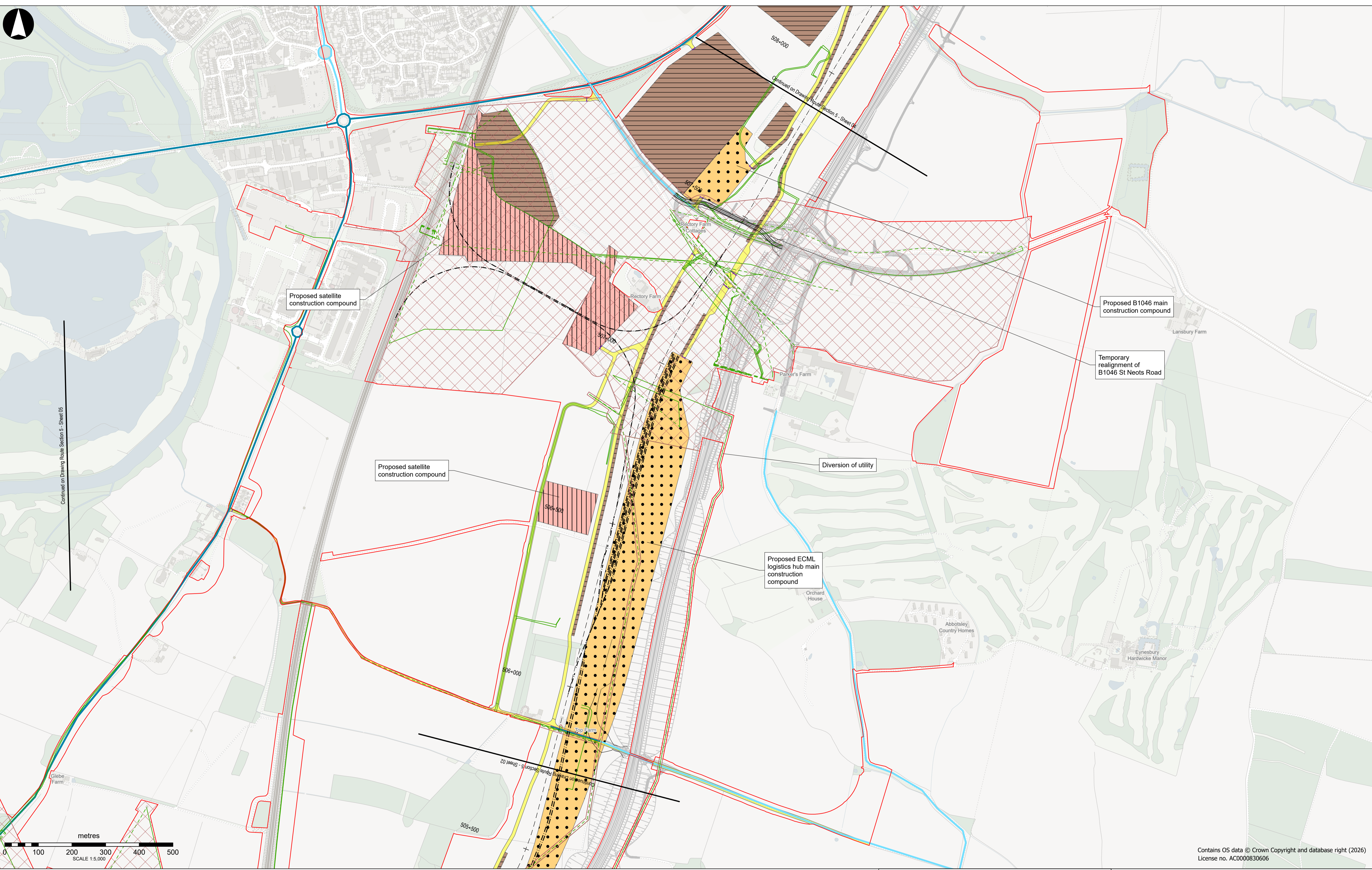

| | | | |
|--|--|--|---|
| --- EWR alignment | Yellow box: On site construction traffic route | Green line: Proposed utility | Blue line: Primary EWR construction traffic route along public road |
| Chainage (metres) | Brown box: Earthworks storage stockpile | Red dashed line: Removed utility | Light blue line: Secondary EWR construction traffic route along public road |
| Grey box: Temporary highway (public and private) | Blue hatched box: Borrow pit | Red outline: Utility construction zone | |
| --- Tunnel monitoring site | Yellow box with dots: Main construction compound | | |
| --- Work by others | Red hatched box: Satellite construction compound | | |

east west RAIL

PROPOSAL FOR CONSULTATION

Project
**EAST WEST RAIL
Temporary Drawings**

Drawing Title
**Roxton to east of St Neots
Route Section 5
Sheet 03**

Drawing Number
133735-MWJ-Z0-XXX-DRG-CSE-000100

Drawing Rev
P01

Contains OS data © Crown Copyright and database right (2026)
License no. AC0000830606

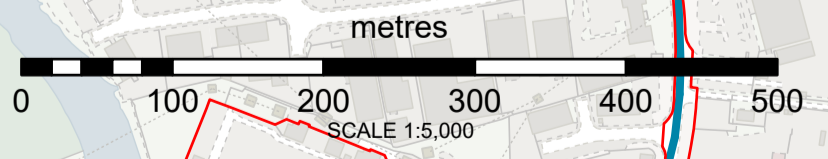
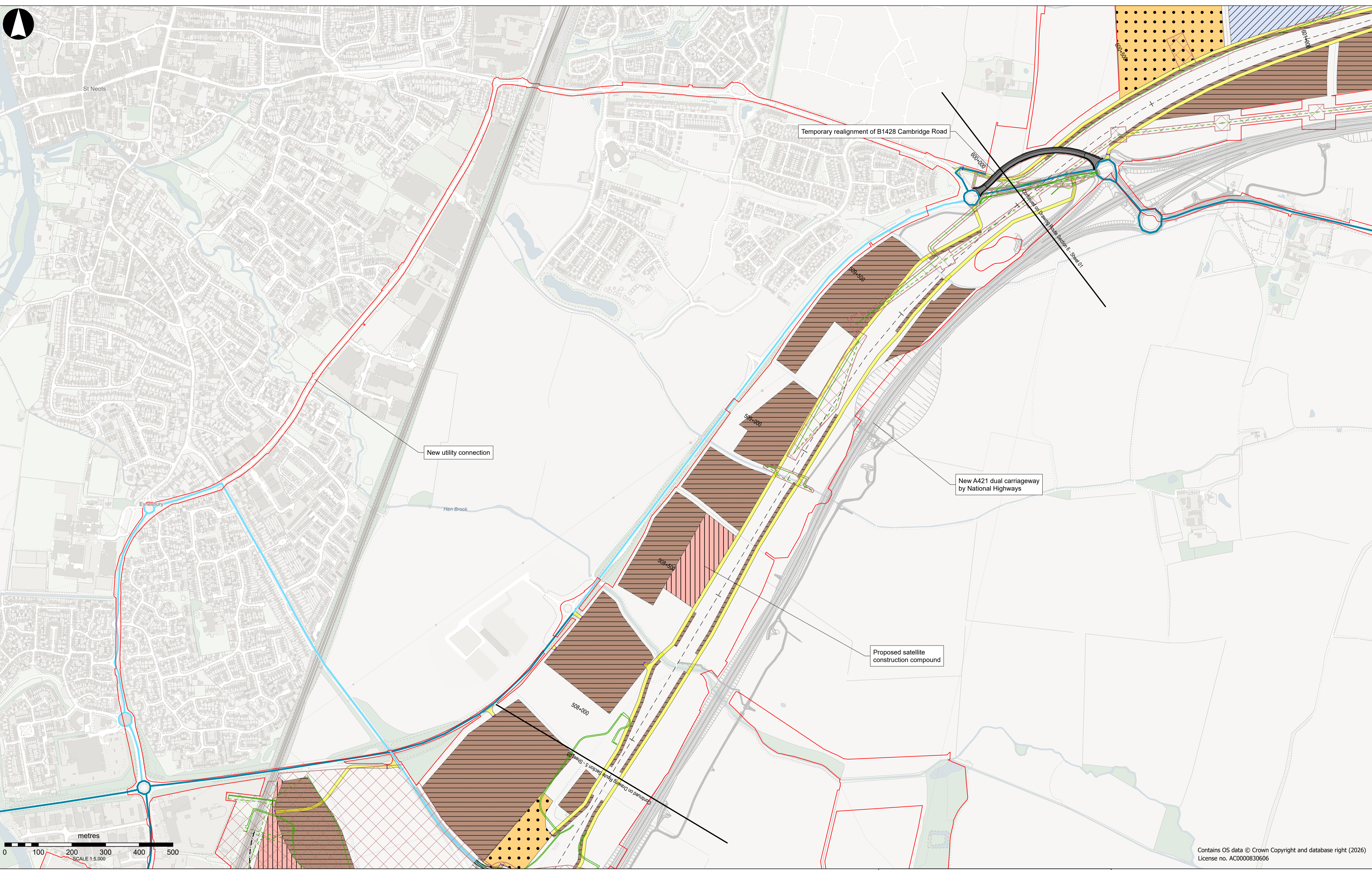

Contains OS data © Crown Copyright and database right (2026)
License no. AC0000830606

- EWR alignment
- Chainage (metres)
- Temporary highway (public and private)
- Tunnel monitoring site
- Work by others
- On site construction traffic route
- Earthworks storage stockpile
- Borrow pit
- Main construction compound
- Satellite construction compound
- Proposed utility
- Removed utility
- Utility construction zone
- Primary EWR construction traffic route along public road
- Secondary EWR construction traffic route along public road



PROPOSAL FOR CONSULTATION

**EAST WEST RAIL
Temporary Drawings**

**Roxton to east of St Neots
Route Section 5
Sheet 04**

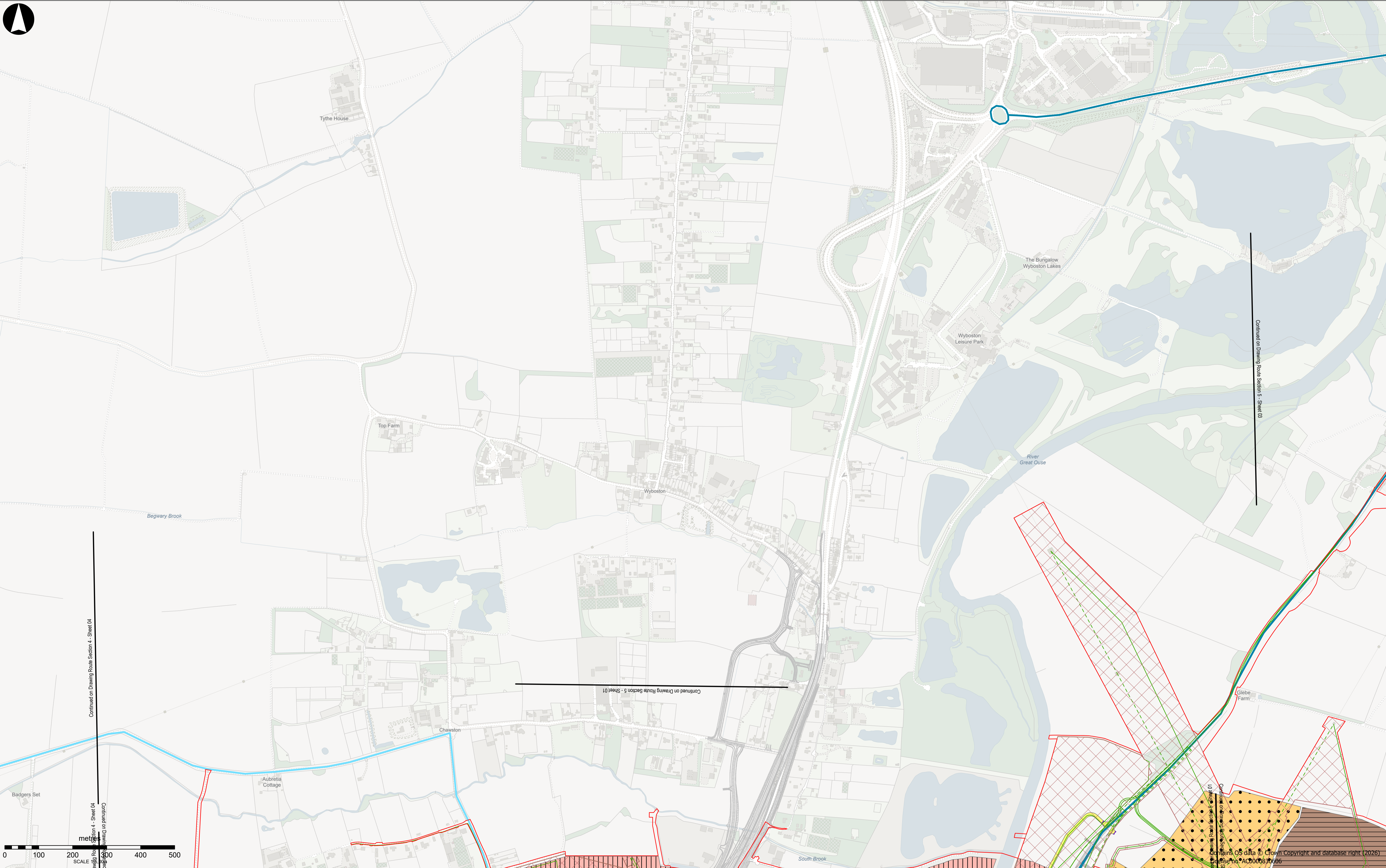
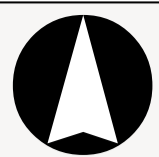

- EWR alignment
- | Chainage (metres)
- █ Temporary highway (public and private)
- - - Tunnel monitoring site
- Work by others

- On site construction traffic route
- Earthworks storage stockpile
- Borrow pit
- Main construction compound
- Satellite construction compound

- Proposed utility
- Removed utility
- Utility construction zone

- Primary EWR construction traffic route along public road
- Secondary EWR construction traffic route along public road



PROPOSAL FOR CONSULTATION

**EAST WEST RAIL
Temporary Drawings**

**Roxton to east of St Neots
Route Section 5
Sheet 05**

Project
Drawing Title
Drawing Number
133735-MWJ-Z0-XXX-DRG-CSE-000100
Drawing Rev
P01

Contains OS data © Crown Copyright and database right (2026)
Licence No: ACO000830606

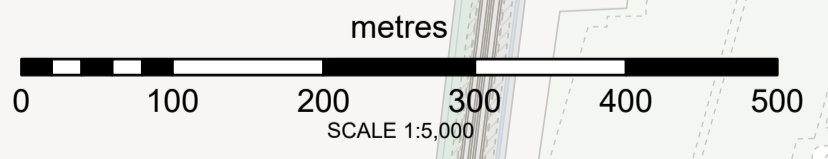
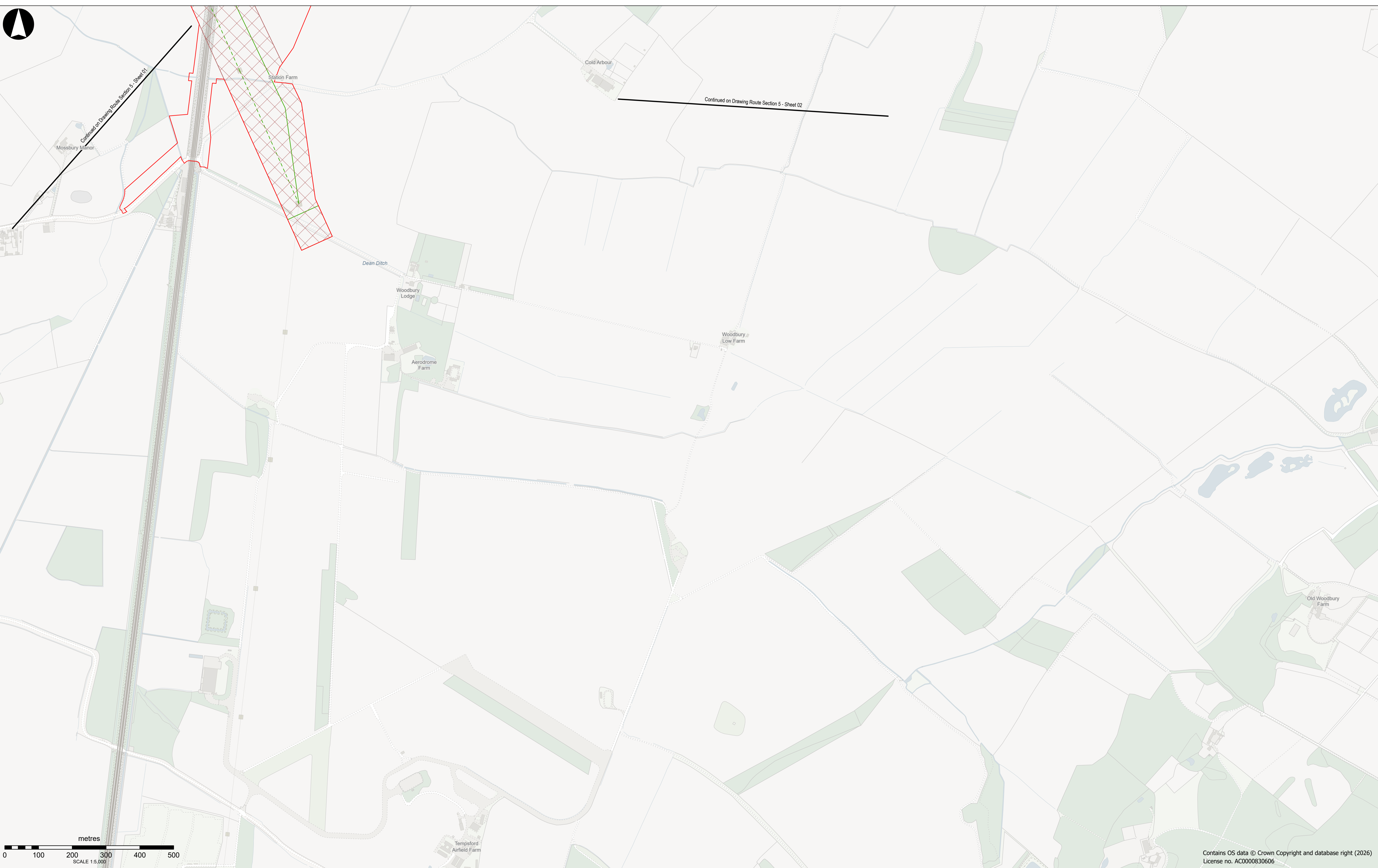
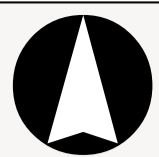

Contains OS data © Crown Copyright and database right (2026)
License no. AC0000830606

- | | | | |
|--|------------------------------------|---------------------------|--|
| --- EWR alignment | On site construction traffic route | Proposed utility | Primary EWR construction traffic route along public road |
| Chainage (metres) | Earthworks storage stockpile | Removed utility | Secondary EWR construction traffic route along public road |
| Temporary highway (public and private) | Borrow pit | Utility construction zone | |
| - - - Tunnel monitoring site | Main construction compound | | |
| --- Work by others | Satellite construction compound | | |



PROPOSAL FOR CONSULTATION

Project
**EAST WEST RAIL
Temporary Drawings**

Drawing Title
**Roxton to east of St Neots
Route Section 5
Sheet 06**