

Understanding our Drawings

We have prepared three sets of drawings to help you understand our proposals presented at this consultation and how you may be affected by them. These sets of drawings are:

- Temporary Plan Drawings – Drawing series 133735-MWJ-Z0-XXX-DRG-CSE-000100
- Permanent Plan Drawings – Drawing series 133735-MWJ-Z0-XXX-DRG-CSE-000101
- Permanent Plan and Profile Drawings – Drawing series 133735-MWJ-Z0-XXX-DRG-CSE-000102

For each route section from Oxford to Cambridge, these drawings show the boundary of our proposed works (the Draft Order Limits) and the type of works proposed in each area. The boundary of our proposed works includes our infrastructure proposals, indicative environmental mitigation such as tree planting and habitat improvement works as well as land that would be used temporarily for construction.

Our Permanent Plan and Profile drawings also show the proposed height (vertical alignment) of our proposals.

These drawings should be read in conjunction with our consultation document which describe our proposals.

What is shown on the Drawings

The Drawings show the boundary of our proposed works at this consultation. This includes land for new infrastructure, works to existing infrastructure and associated mitigation works including environmental mitigation as well as land that would be used temporarily for construction.

The Permanent Plan Drawings and Plan and Profile Drawings includes our proposals for:

- Track alignment including earthworks, bridges, viaducts and tunnels
- Highway works
- Drainage ponds to support the above
- Proposed station locations and indicative layouts
- Indicative large rail system assets including traction power compounds and telecom compounds (smaller rail system assets are not shown but are assumed to fit within the proposed railway corridor)
- Public Rights of Way (PRoW), including where existing PRoWs are being closed/diverted
- Active travel routes
- Access including railway maintenance access and access for landowners to their retained land
- Preliminary environmental mitigation proposals

The Temporary Plan Drawings show our proposals for:

- Main compounds
- Satellite compounds
- Stock pile locations,
- Service roads
- Major utility diversions
- Access and working areas needed to construct the permanent works

How our proposals will develop

The proposals at this consultation are based on preliminary designs to give you a general understanding of our proposals and to help inform feedback to the consultation. Your feedback, along with the results of further technical assessments, environmental impact assessment and mitigation proposals, will help us refine our proposals further before we submit our DCO application.

Other Points of Note

- All dimensions are in metres.
- Background OS mapping from 2021.
- Connection Stage 1 (CS1) between Gavray Junction and Bletchley has only recently completed construction so background mapping does not yet reflect as-built records
- The proposals shown are illustrative only for consultation purposes only and will be subject to change as part of design development and could require minor amendments to the Draft Order Limits.
- This map is provided as a visual reference. Due to its complexity, it may not be fully accessible to all users.

How you can use the Drawings

An example of a Plan and Profile drawing is shown below with an explanation to help you use the drawings. The same principles apply to all three sets of drawings. The numerical labels ① on the drawing correspond to the explanation below.

Our proposals are split into 8 route sections as indicated on the Drawing Map Index - 133735-MWJ-Z0-XXX-DRG-CSE-000097, 133735-MWJ-Z0-XXX-DRG-CSE-000098 and 133735-MWJ-Z0-XXX-DRG-CSE-000099. Each route section is given a different number, and within this each sheet is numbered ①.

The distance along the route section is shown using a bespoke chainage system ②. All chainages increase in a west to east direction with the first digit corresponding to the route section. For example Route Section 1 chainage starts at 100+000 and Route Section 2 chainage starts at 200+000. The distance between each chainage marker is 500 metres on the Plan drawings and 100 metres on the Plan and Profile drawings.

Each drawing shows a Plan of the area in question ③. For the Plan and Profiles we also show a profile for the same area as shown below ④. The Profile is the proposed vertical alignment of the railway relative to existing ground (to make level differences clearer to see the vertical scale is exaggerated by 10 times).

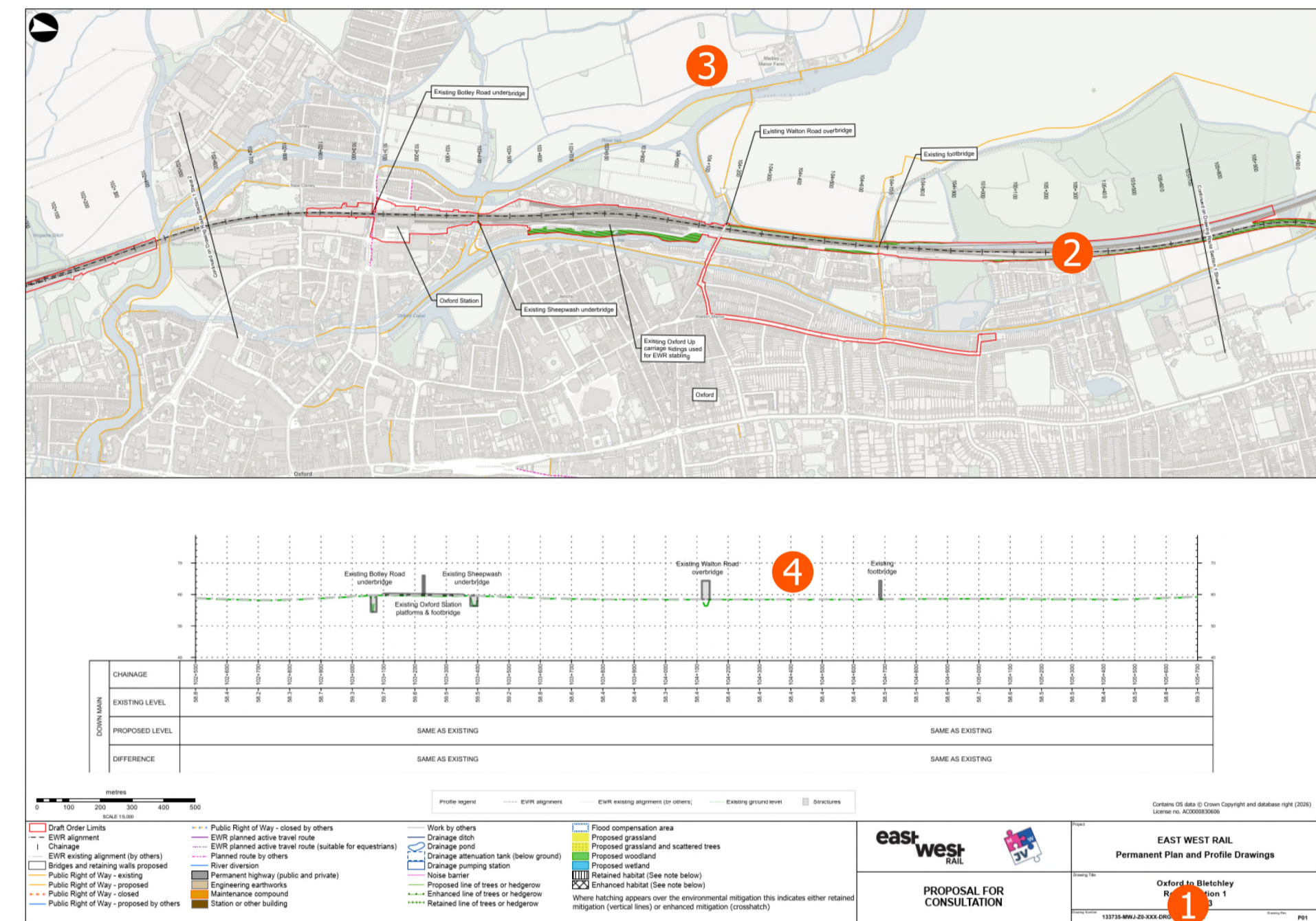

Status of the Drawings

Based on ongoing design work and feedback gathered this consultation, we will further refine our proposals and define the limits in which permanent works can be constructed. These are typically known as Limits of Deviation. Limits of Deviation help provide us with the necessary flexibility to avoid unforeseen issues. This includes engineering or environmental issues that were not known at the time of the DCO application. For temporary works, such as construction activities, mitigation works or planting works, these are not subject to Limits of Deviation, but can only take place within the Draft Order Limits.

Legend Extract

An extract is provided below which indicates which assets are shown on the Plan and Profiles and Permanent Plans.

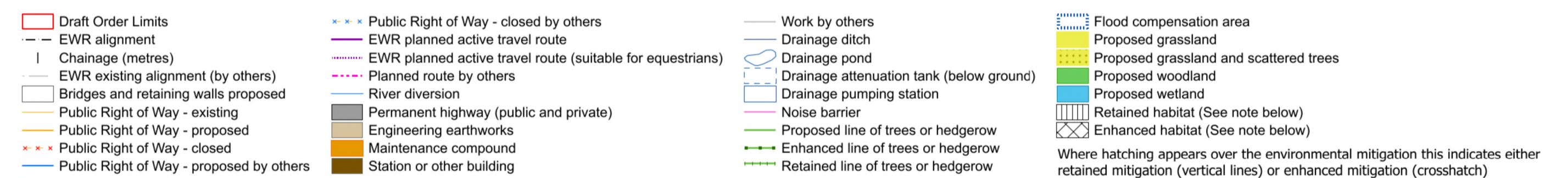

An extract is provided below which indicates which assets are shown on the Temporary Plans.

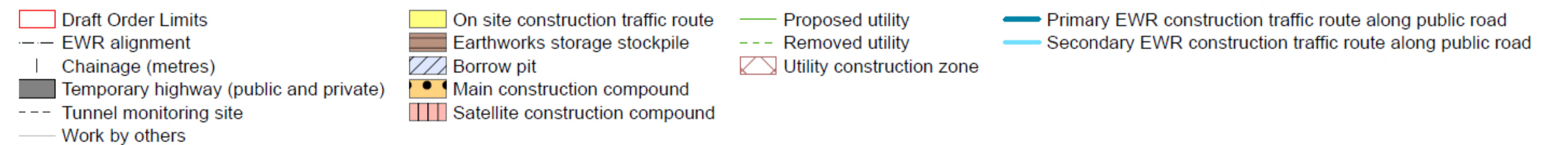

PROPOSAL FOR CONSULTATION

**EAST WEST RAIL
Plan and Profile**

**Oxford to Cambridge
Guide to the drawings**

Drawing Number 133735-MWJ-Z0-XXX-DRG-CSE-000096

Drawing Rev P02

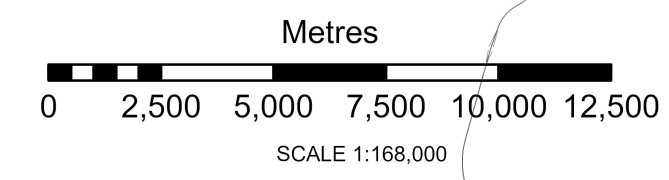
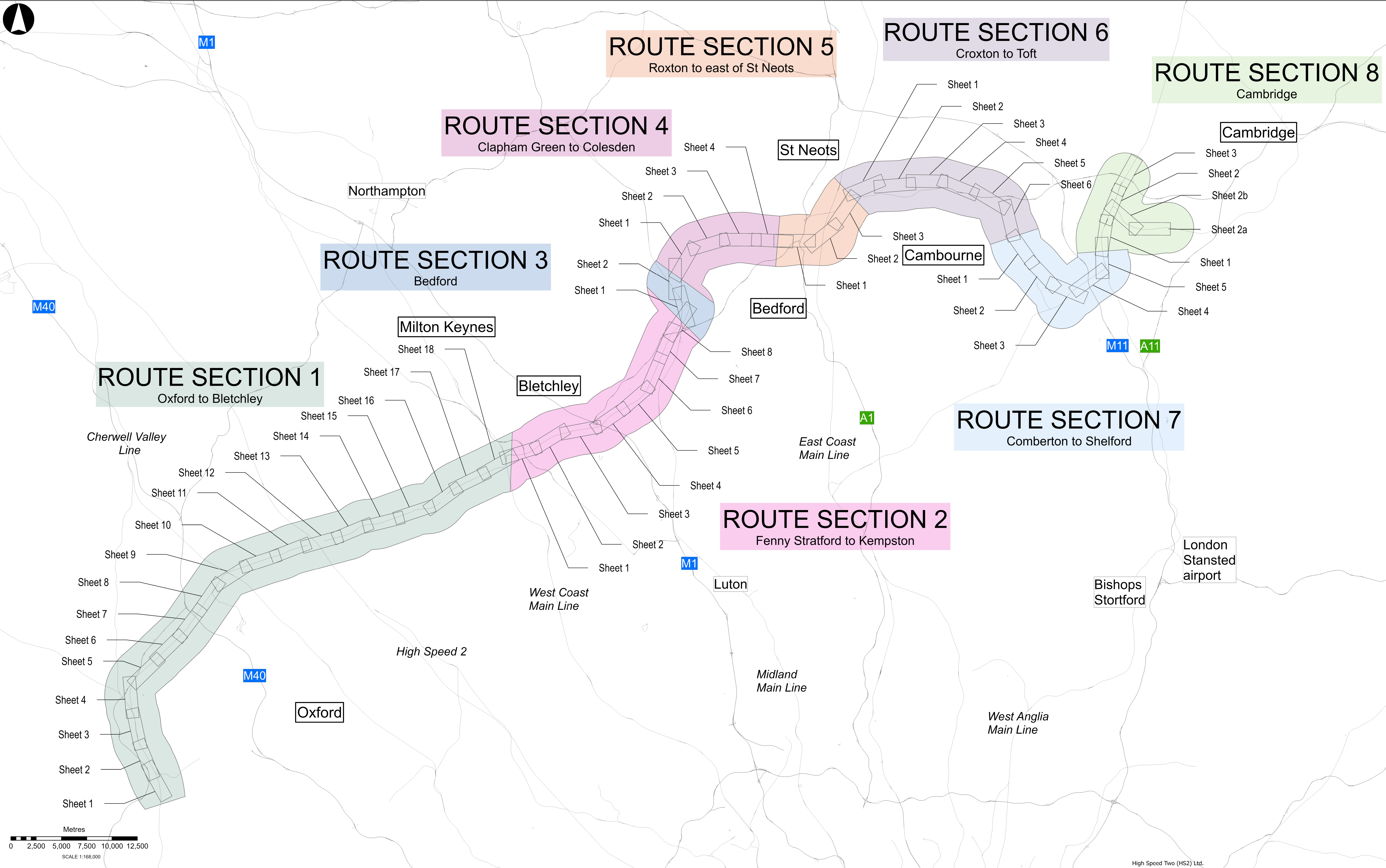
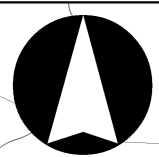

High Speed Two (HS2) Ltd.



EAST WEST RAIL

PROPOSAL FOR CONSULTATION

Plan and Profile Map Index

Drawing Number 133735-MWJ-Z0-XXX-DRG-CSE-000099

P01

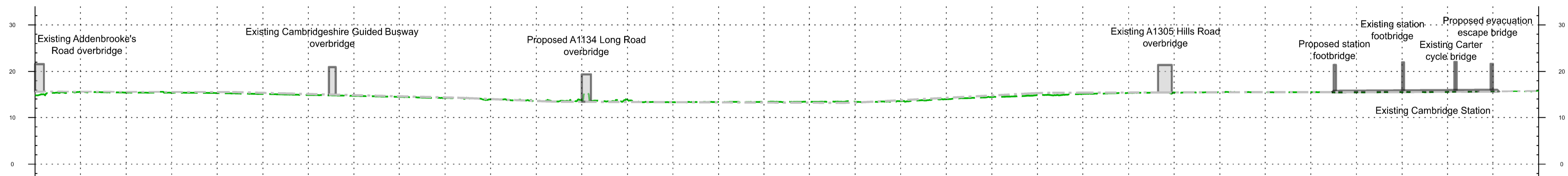
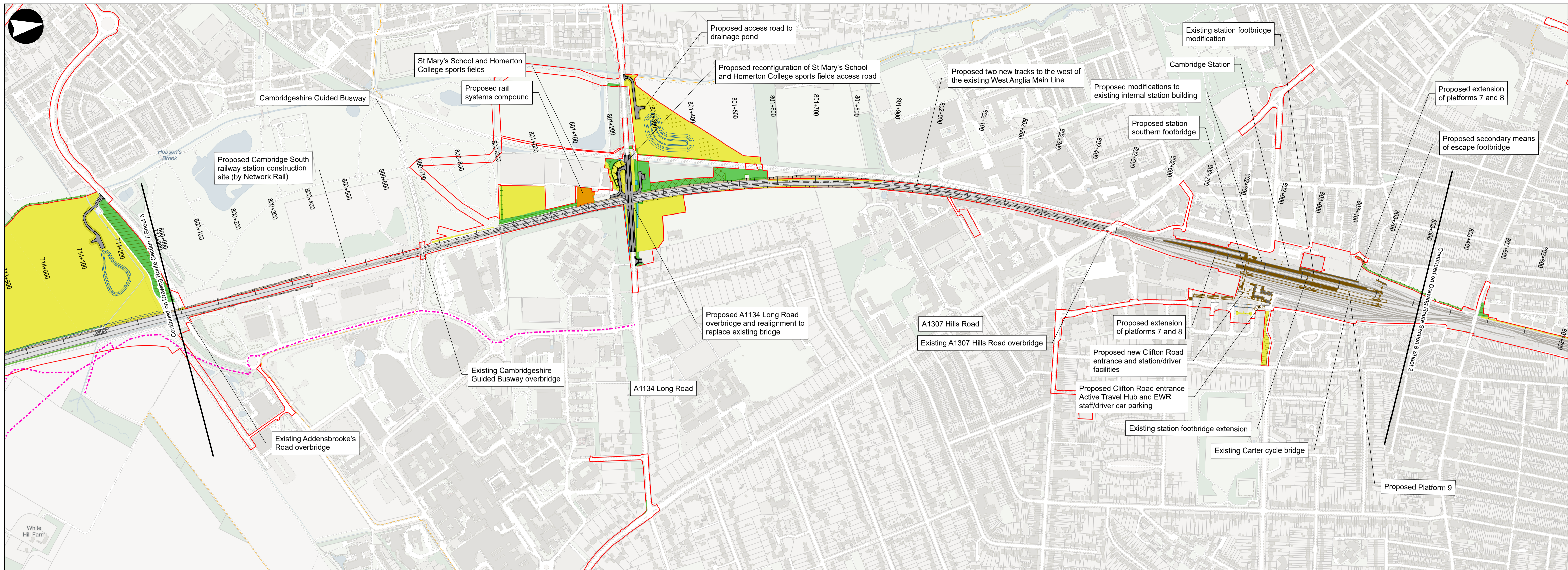

DOWN MAIN	CHAINAGE	14.8+ 800+000	15.5+ 800+100	15.4+ 800+200	15.3+ 800+300	15.3+ 800+400	15.1+ 800+500	14.8+ 800+600	14.7+ 800+700	14.4+ 800+800	14.2+ 800+900	13.9+ 801+000	13.6+ 801+100	13.7+ 801+200	13.8+ 801+300	13.3+ 801+400	13.4+ 801+500	13.4+ 801+600	13.4+ 801+700	13.4+ 801+800	13.5+ 801+900	13.9+ 802+000	14.4+ 802+100	14.8+ 802+200	15.1+ 802+300	15.3+ 802+400	15.4+ 802+500	15.5+ 802+600	15.4+ 802+700	15.5+ 802+800	15.4+ 802+900	15.5+ 803+000	15.5+ 803+100	15.7+ 803+200	15.8+ 803+300
	EXISTING LEVEL	SIMILAR TO EXISTING																																	
	PROPOSED LEVEL	SIMILAR TO EXISTING																																	
	DIFFERENCE	SIMILAR TO EXISTING																																	

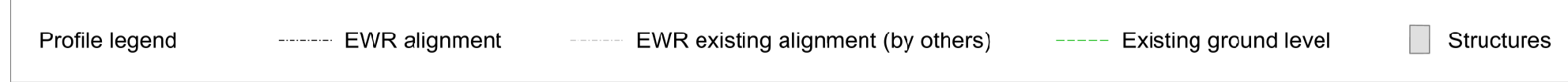
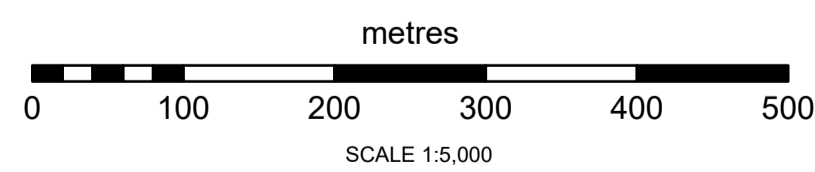

- Draft Order Limits
- EWR alignment
- Chainage
- EWR existing alignment (by others)
- Bridges and retaining walls proposed
- Public Right of Way - existing
- Public Right of Way - proposed
- Public Right of Way - closed
- Public Right of Way - proposed by others
- Public Right of Way - closed by others
- EWR planned active travel route
- EWR planned active travel route (suitable for equestrians)
- Planned route by others
- Permanent highway (public and private)
- Engineering earthworks
- Maintenance compound
- Station or other building

- Work by others
 - Drainage ditch
 - Drainage pond
 - Drainage attenuation tank (below ground)
 - Drainage pumping station
 - Noise barrier
 - Proposed line of trees or hedgerow
 - Enhanced line of trees or hedgerow
 - Retained line of trees or hedgerow
 - Flood compensation area
 - Proposed grassland
 - Proposed grassland and scattered trees
 - Proposed woodland
 - Proposed wetland
 - Retained habitat (See note below)
 - Enhanced habitat (See note below)
- Where hatching appears over the environmental mitigation this indicates either retained mitigation (vertical lines) or enhanced mitigation (crosshatch)

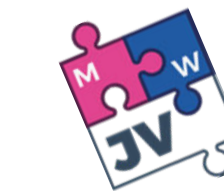

PROPOSAL FOR CONSULTATION

EAST WEST RAIL
Permanent Plan and Profile Drawings

Cambridge
Route Section 8
Sheet 01

Project
Drawing Title
Drawing Number
133735-MWJ-Z0-XXX-DRG-CSE-000102
Drawing Rev
P02

Contains OS data © Crown Copyright and database right (2026)
License no. AC0000830606

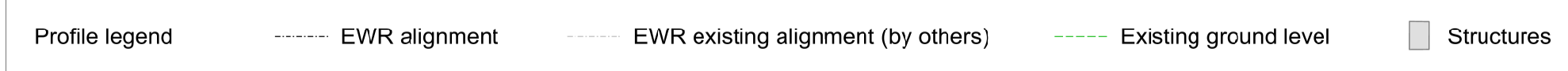
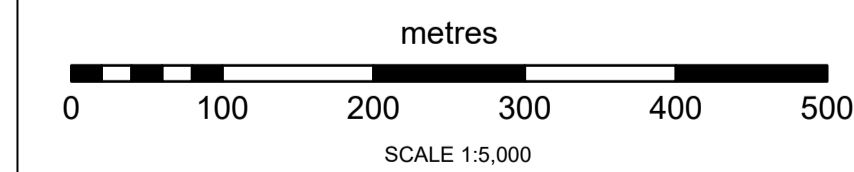
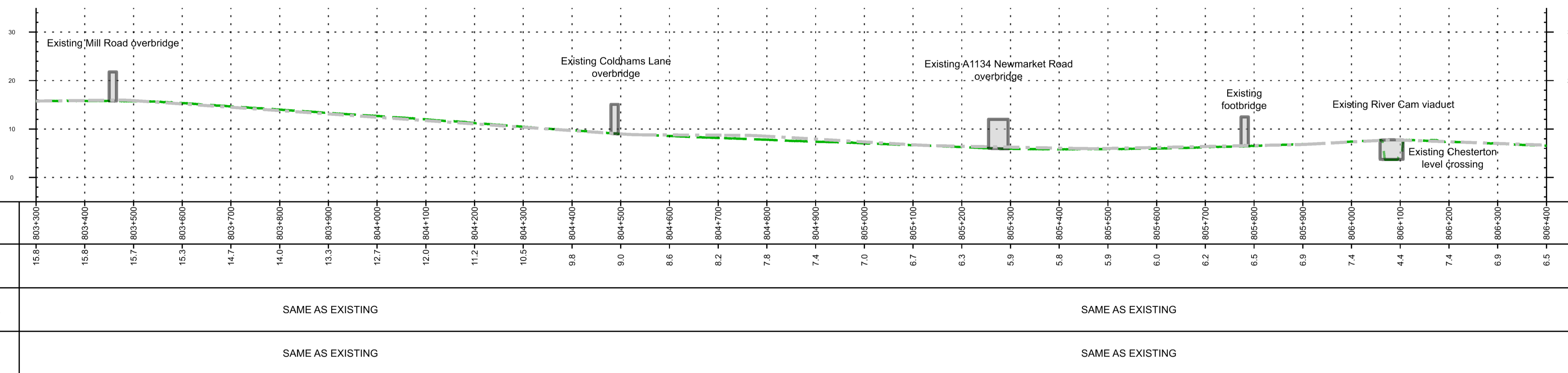
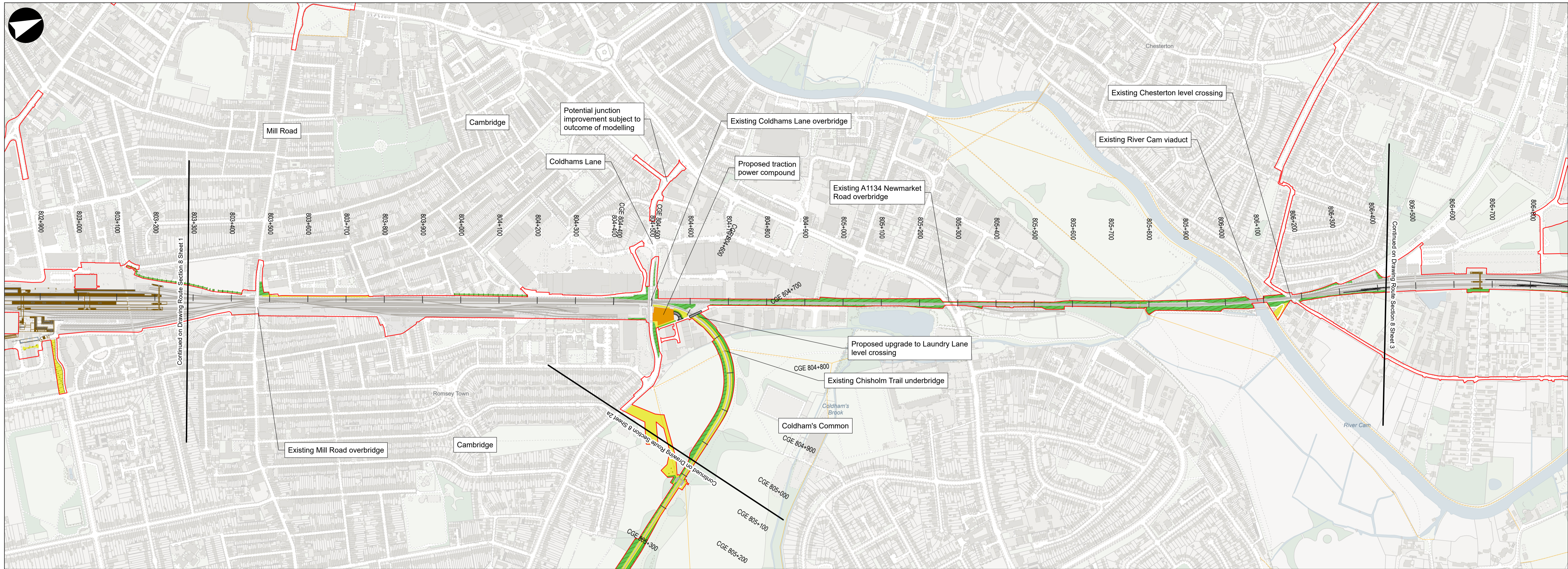

- Draft Order Limits
- EWR alignment
- Chainage
- EWR existing alignment (by others)
- Bridges and retaining walls proposed
- Public Right of Way - existing
- Public Right of Way - proposed
- Public Right of Way - closed
- Public Right of Way - proposed by others

- Public Right of Way - closed by others
- EWR planned active travel route
- EWR planned active travel route (suitable for equestrians)
- Planned route by others
- River diversion
- Permanent highway (public and private)
- Engineering earthworks
- Maintenance compound
- Station or other building

- Work by others
- Drainage ditch
- Drainage pond
- Drainage attenuation tank (below ground)
- Drainage pumping station
- Noise barrier
- Proposed line of trees or hedgerow
- Enhanced line of trees or hedgerow
- Retained line of trees or hedgerow

- Flood compensation area
- Proposed grassland
- Proposed grassland and scattered trees
- Proposed woodland
- Proposed wetland
- Retained habitat (See note below)
- Enhanced habitat (See note below)

Where hatching appears over the environmental mitigation this indicates either retained mitigation (vertical lines) or enhanced mitigation (crosshatch)

east west
RAIL



PROPOSAL FOR CONSULTATION

EAST WEST RAIL
Permanent Plan and Profile Drawings

Cambridge
Route Section 8
Sheet 02

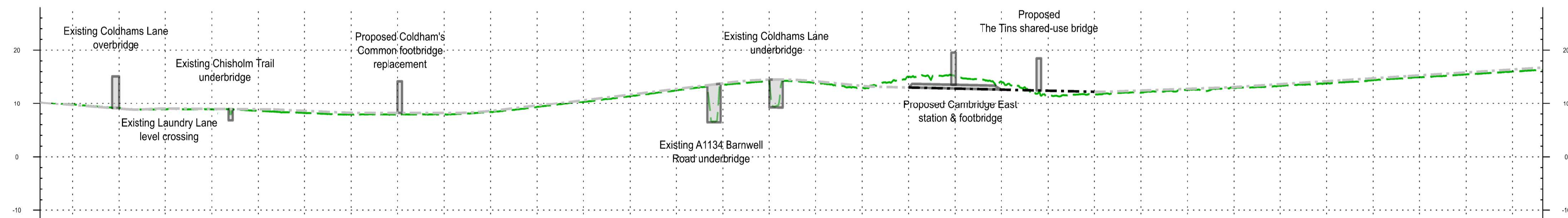
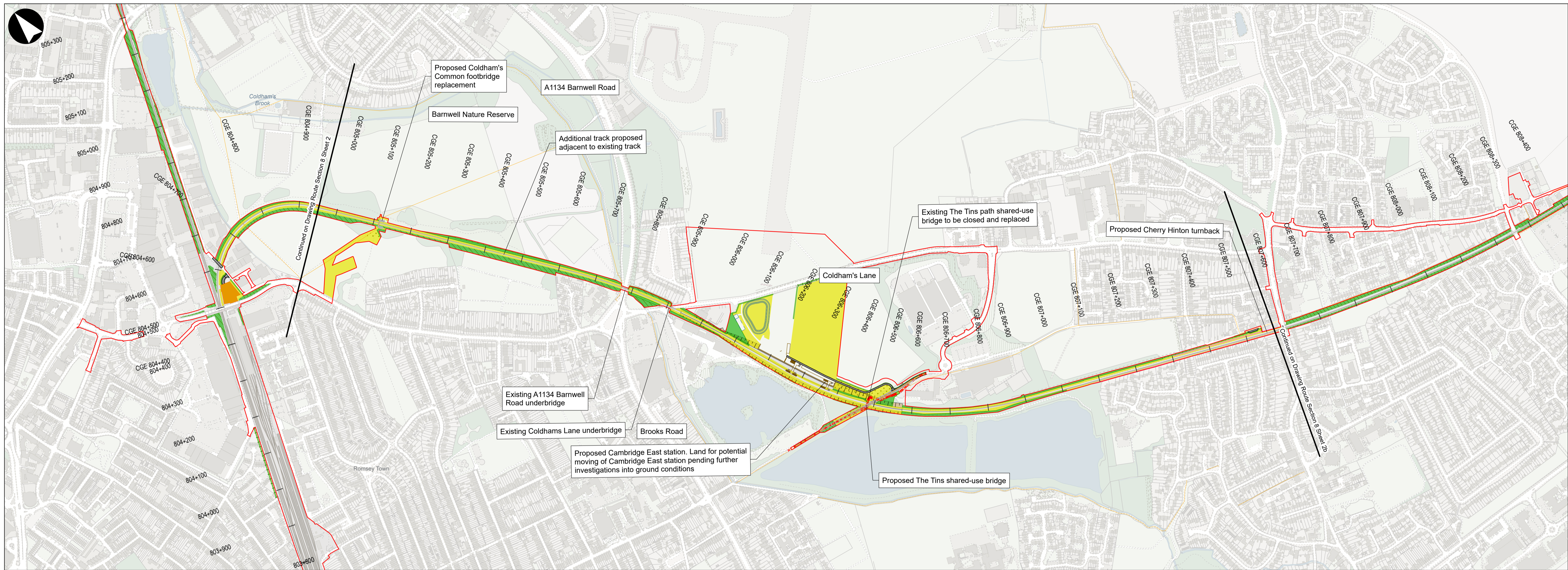

CAMBRIDGE EAST	CGE CHAINAGE	EXISTING LEVEL	PROPOSED LEVEL	DIFFERENCE
	804+400	9.8		
	804+500	9.0		
	804+600	8.6		
	804+700	8.2		
	804+800	8.6		
	804+900	8.2		
	805+000	7.9	SIMILAR TO EXISTING	
	805+100	7.9		
	805+200	7.9		
	805+300	8.4		
	805+400	9.3		
	805+500	10.3		
	805+600	11.4		
	805+700	12.5		
	805+800	13.6		
	805+900	14.2		
	806+000	13.9		
	806+100	13.0		
	806+200	15.0	12.7	-2.3
	806+300	15.2	12.5	-2.6
	806+400	14.1	12.3	-1.8
	806+500	11.4	12.1	0.7
	806+600	11.7	11.9	0.3
	806+700	12.1		
	806+800	12.6		
	806+900	13.0		
	807+000	13.3		
	807+100	13.8		
	807+200	14.4		
	807+300	15.0		
	807+400	15.5		
	807+500	16.1		
			SIMILAR TO EXISTING	

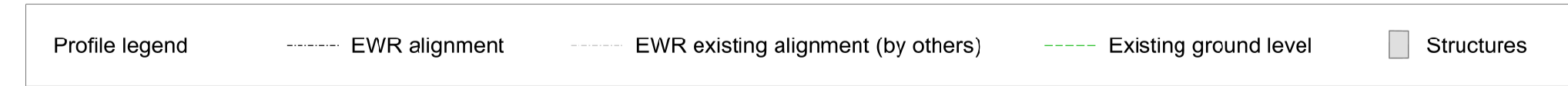
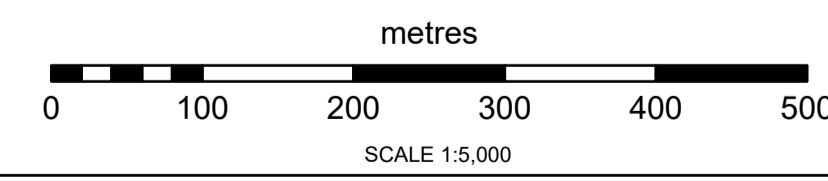

- Draft Order Limits
 - EWR alignment
 - Chainage
 - EWR existing alignment (by others)
 - Bridges and retaining walls proposed
 - Public Right of Way - existing
 - Public Right of Way - proposed
 - Public Right of Way - closed
 - Public Right of Way - proposed by others
 - Public Right of Way - closed by others
 - EWR planned active travel route
 - EWR planned active travel route (suitable for equestrians)
 - Planned route by others
 - River diversion
 - Permanent highway (public and private)
 - Engineering earthworks
 - Maintenance compound
 - Station or other building
 - Work by others
 - Drainage ditch
 - Drainage pond
 - Drainage attenuation tank (below ground)
 - Drainage pumping station
 - Noise barrier
 - Proposed line of trees or hedgerow
 - Enhanced line of trees or hedgerow
 - Retained line of trees or hedgerow
 - Flood compensation area
 - Proposed grassland
 - Proposed grassland and scattered trees
 - Proposed woodland
 - Proposed wetland
 - Retained habitat (See note below)
 - Enhanced habitat (See note below)
- Where hatching appears over the environmental mitigation this indicates either retained mitigation (vertical lines) or enhanced mitigation (crosshatch)



PROPOSAL FOR CONSULTATION

EAST WEST RAIL
Permanent Plan and Profile Drawings

Drawing Title: **Cambridge Route Section 8 Sheet 02a**
Drawing Number: 133735-MWJ-Z0-XXX-DRG-CSE-000102
Drawing Rev: P02

Contains OS data © Crown Copyright and database right (2026)
License no. AC0000830606

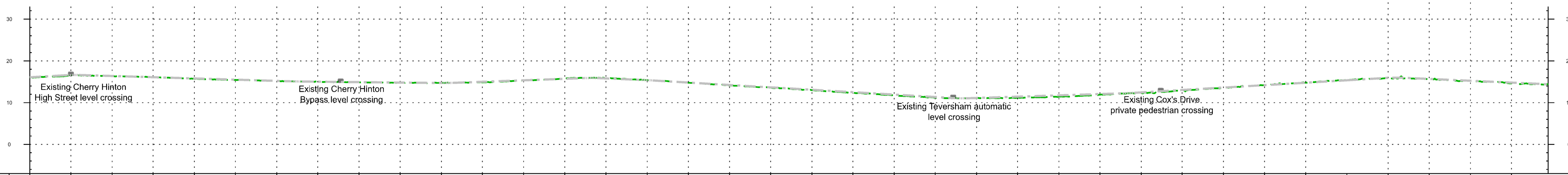
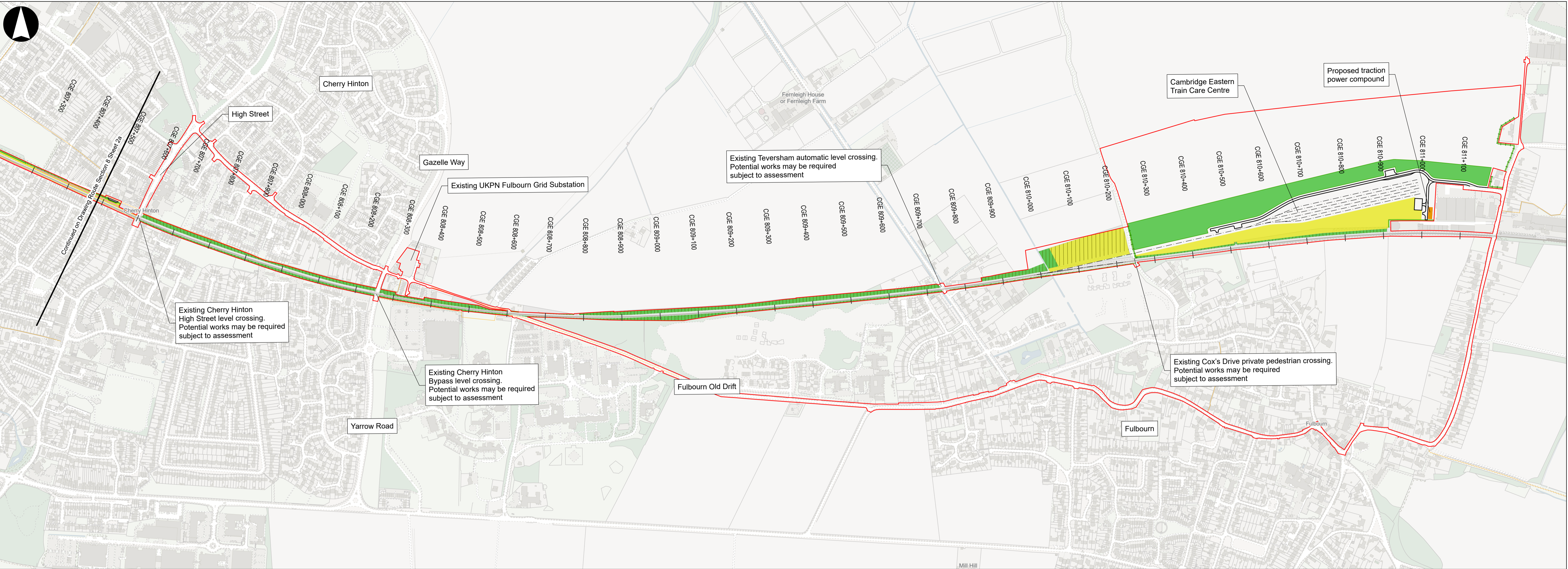

CAMBRIDGE EAST	CHAINAGE	807+500	807+600	807+700	807+800	807+900	808+000	808+100	808+200	808+300	808+400	808+500	808+600	808+700	808+800	808+900	809+000	809+100	809+200	809+300	809+400	809+500	809+600	809+700	809+800	809+900	810+000	810+100	810+200	810+300	810+400	810+500	810+600	810+700	810+800	810+900	811+000	811+100
	EXISTING LEVEL	16.1	16.6	16.4	16.1	15.7	15.5	15.2	15.0	14.9	14.8	14.8	14.9	15.3	15.8	16.0	15.4	14.8	14.1	13.6	13.0	12.4	11.7	11.2	11.0	11.2	11.4	11.9	12.3	13.0	13.6	14.2	14.8	15.4	15.8	15.7	15.2	14.6
	PROPOSED LEVEL	SIMILAR TO EXISTING																				SIMILAR TO EXISTING																
	DIFFERENCE	SIMILAR TO EXISTING																				SIMILAR TO EXISTING																

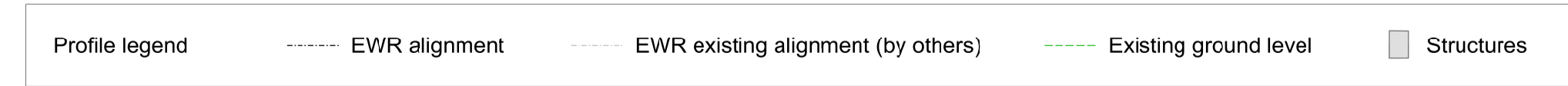
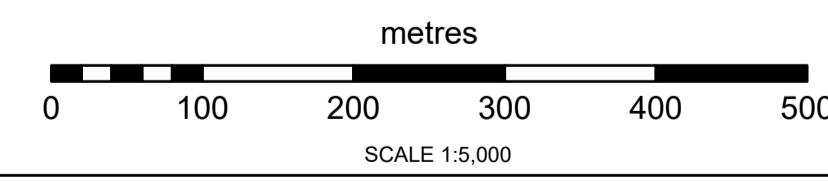

- Draft Order Limits
- EWR alignment
- Chainage
- EWR existing alignment (by others)
- Bridges and retaining walls proposed
- Public Right of Way - existing
- Public Right of Way - proposed
- Public Right of Way - closed
- Public Right of Way - proposed by others
- x Public Right of Way - closed by others
- EWR planned active travel route
- - - EWR planned active travel route (suitable for equestrians)
- - - Planned route by others
- River diversion
- Permanent highway (public and private)
- Engineering earthworks
- Maintenance compound
- Station or other building
- Work by others
- Drainage ditch
- Drainage pond
- Drainage attenuation tank (below ground)
- Drainage pumping station
- Noise barrier
- Proposed line of trees or hedgerow
- Enhanced line of trees or hedgerow
- Retained line of trees or hedgerow
- Flood compensation area
- Proposed grassland
- Proposed grassland and scattered trees
- Proposed woodland
- Proposed wetland
- Retained habitat (See note below)
- Enhanced habitat (See note below)

Where hatching appears over the environmental mitigation this indicates either retained mitigation (vertical lines) or enhanced mitigation (crosshatch)

Contains OS data © Crown Copyright and database right (2026)
License no. AC0000830606



PROPOSAL FOR CONSULTATION

EAST WEST RAIL
Permanent Plan and Profile Drawings

Cambridge
Route Section 8
Sheet 02b

Project EAST WEST RAIL Permanent Plan and Profile Drawings	Drawing Title Cambridge Route Section 8 Sheet 02b
Drawing Number 133735-MWJ-Z0-XXX-DRG-CSE-000102	Drawing Rev P02

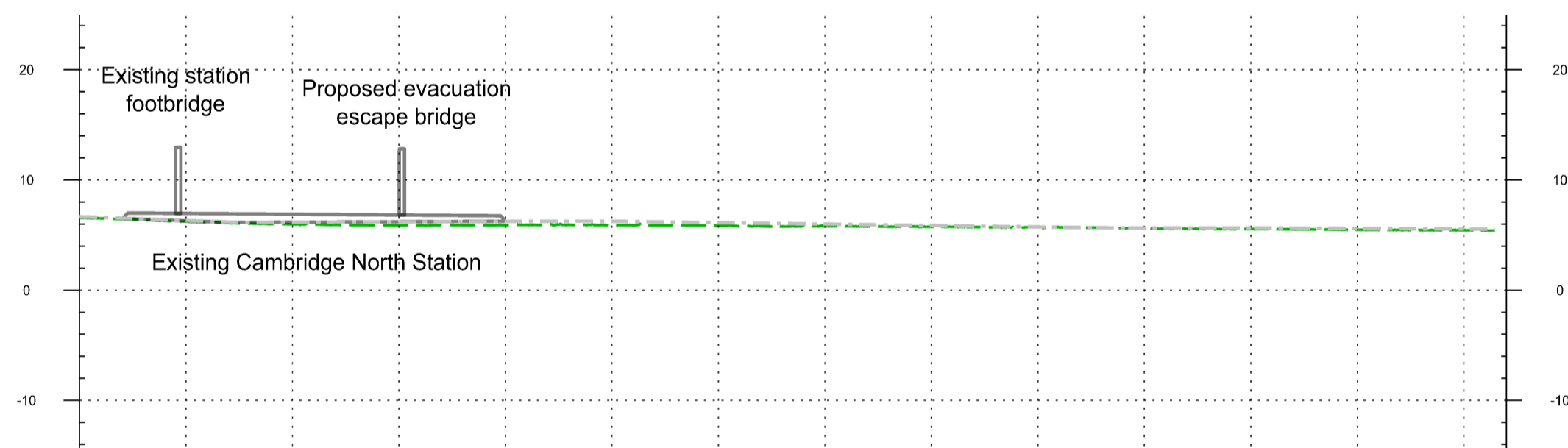
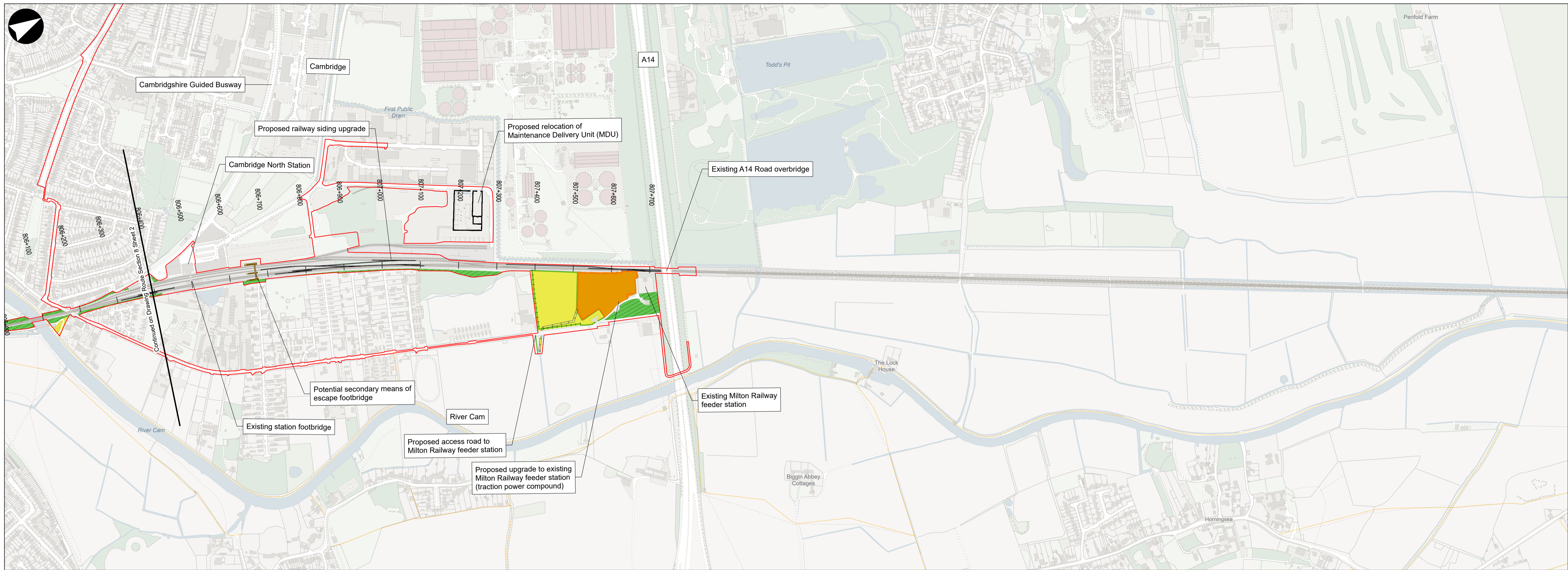

DOWN MAIN	CHAINAGE	6.5 - 806+400	6.2 - 806+500	6.0 - 806+600	5.9 - 806+700	5.9 - 806+800	5.9 - 806+900	5.9 - 807+000	5.8 - 807+100	5.8 - 807+200	5.7 - 807+300	5.6 - 807+400	5.5 - 807+500	5.5 - 807+600	5.5 - 807+700	
	EXISTING LEVEL	6.5	6.2	6.0	5.9	5.9	5.9	5.9	5.8	5.8	5.7	5.6	5.5	5.5	5.5	
	PROPOSED LEVEL	SAME AS EXISTING														
	DIFFERENCE	SAME AS EXISTING														

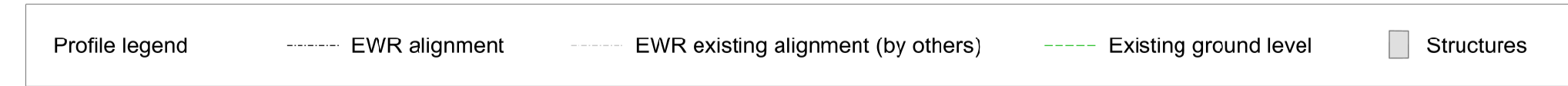
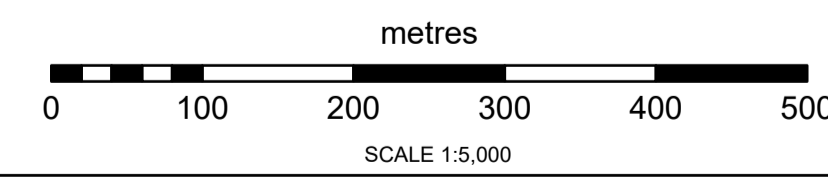

- Draft Order Limits
 - EWR alignment
 - Chainage
 - EWR existing alignment (by others)
 - Bridges and retaining walls proposed
 - Public Right of Way - existing
 - Public Right of Way - proposed
 - Public Right of Way - closed
 - Public Right of Way - proposed by others
 - x Public Right of Way - closed by others
 - EWR planned active travel route
 - - - EWR planned active travel route (suitable for equestrians)
 - - - Planned route by others
 - River diversion
 - Permanent highway (public and private)
 - Engineering earthworks
 - Maintenance compound
 - Station or other building
 - Work by others
 - Drainage ditch
 - Drainage pond
 - Drainage attenuation tank (below ground)
 - Drainage pumping station
 - Noise barrier
 - Proposed line of trees or hedgerow
 - Enhanced line of trees or hedgerow
 - Retained line of trees or hedgerow
 - Flood compensation area
 - Proposed grassland
 - Proposed grassland and scattered trees
 - Proposed woodland
 - Proposed wetland
 - Retained habitat (See note below)
 - Enhanced habitat (See note below)
- Where hatching appears over the environmental mitigation this indicates either retained mitigation (vertical lines) or enhanced mitigation (crosshatch)

Contains OS data © Crown Copyright and database right (2026)
License no. AC0000830606



PROPOSAL FOR CONSULTATION

EAST WEST RAIL
Permanent Plan and Profile Drawings

Cambridge
Route Section 8
Sheet 03

Drawing Number 133735-MWJ-Z0-XXX-DRG-CSE-000102	Drawing Rev P02
---	---------------------------