

OS map data reproduced by permission of Ordnance Survey on behalf of HMSO. © Crown copyright 2021. All rights reserved. Ordnance Survey licence number AC0000830606
This document is issued for the party which commissioned it and for specific purposes connected with the captioned project only. It should not be relied upon by any other party or used for any other purpose.
We accept no responsibility for the consequences of this document being relied upon by any other party, or being used for any other purpose, or containing any error or omission which is due to an error or omission in data supplied to us by other parties.

Legend/Notes

- Draft Order Limits
- EWR alignment
- Chainage (metres)
- Permanent highway (public and private)
- EWR existing alignment (by others)
- Construction zone (by others)

- Engineering earthworks (embankment)
- Engineering earthworks (cutting)
- Landscape mitigation earthworks (embankment)
- Landscape mitigation earthworks (cutting)

- Construction & logistic sites
- Telecoms compound
- Traction power compound
- Bridges and retaining walls
- Noise mitigation (indicative)
- Station or other building
- Utilities construction zone

- Habitat creation - woodland
- Habitat creation - hedgerow
- Habitat creation - scrub
- Habitat creation - grassland
- Habitat creation - wetland
- Public realm / station car parking

- Public Right of Way - existing
- Public Right of Way - closed
- Public Right of Way - proposed
- Balancing pond (indicative)
- Drainage attenuation tank (below ground)
- Preliminary utilities diversion

Project
East West Rail
Oxford to Cambridge

Drawing Title
DCO Non-Statutory Consultation
Fenny Stratford to Kempston
Route Section 2
Sheet 1 Option 1

One Grafton Mews, Midsummer Boulevard, Milton Keynes, Buckinghamshire, MK9 1FB

Designed MWJV	Signed JS	Date 04/11/24	Checked M.KYNOCH	Signed MK	Date 04/11/24
Drawn J.SYMONDS	Signed JS	Date 04/11/24	Approved M.PENFOLD	Signed MP	Date 04/11/24
Scale(s) 1:5000	Status Information			Suitability Code S2	Sheet 24 of 76
Drawing Number 133735-MWJ-Z0-XXX-DRG-CSE-200001				Revision P02	

Molt MacDonald House, 8-10 Sydenham Road, Croydon, CR20 2EE, WSP House, Chancery Lane, London, WC2A 1AF.

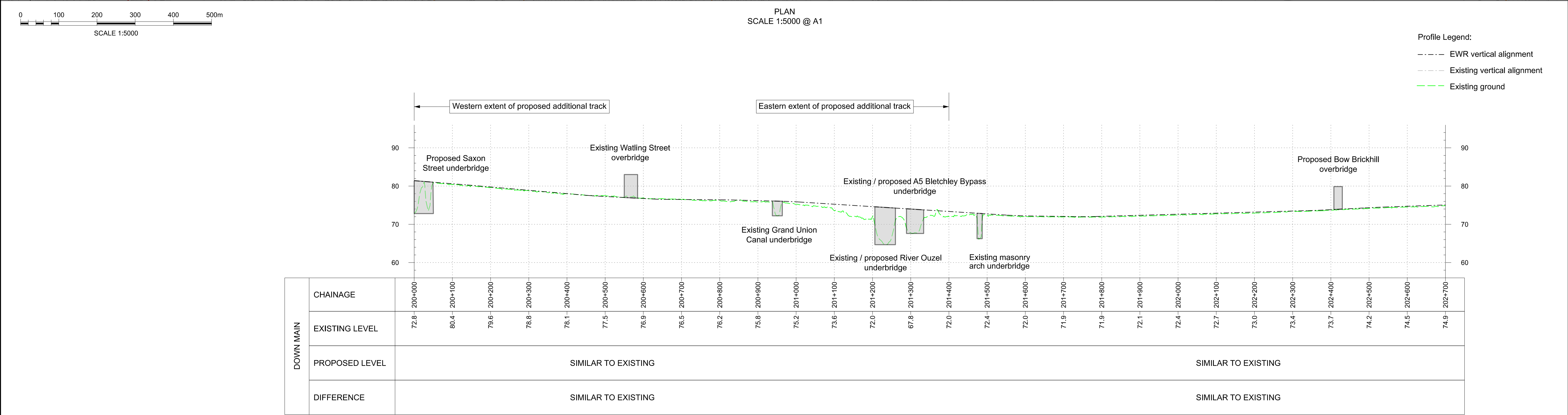
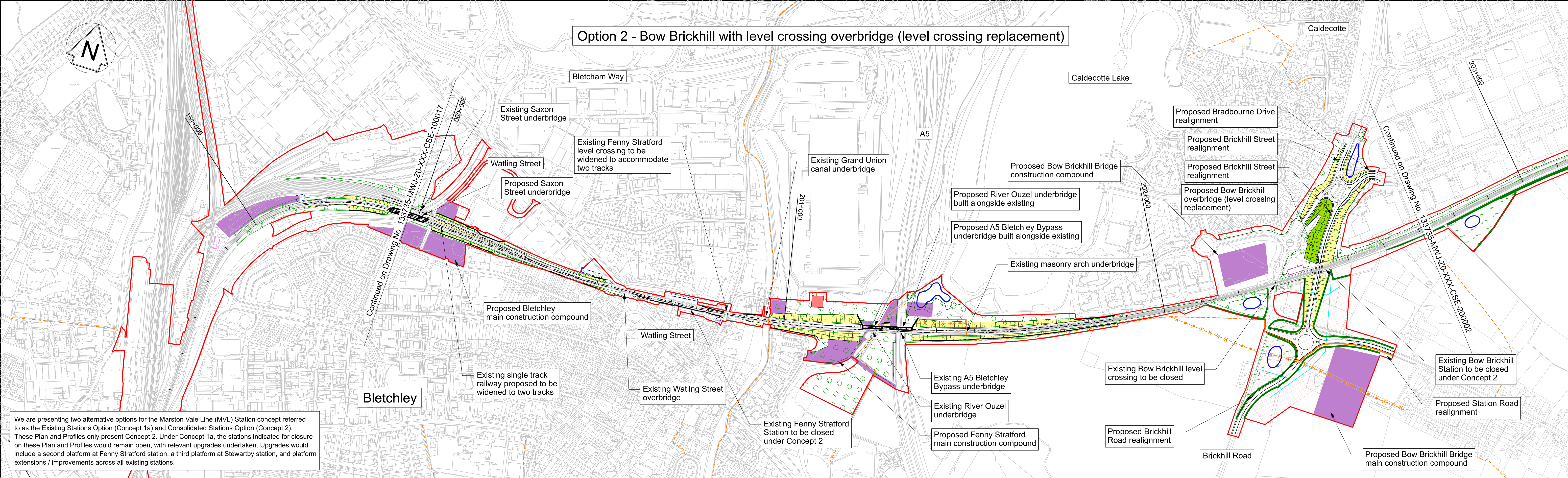

OS map data reproduced by permission of Ordnance Survey on behalf of HMSO. © Crown copyright 2021. All rights reserved. Ordnance Survey licence number AC0000830606
This document is issued for the party which commissioned it and for specific purposes connected with the captioned project only. It should not be relied upon by any other party or used for any other purpose.
We accept no responsibility for the consequences of this document being relied upon by any other party, or being used for any other purpose, or containing any error or omission which is due to an error or omission in data supplied to us by other parties.

These drawings are indicative and for consultation purposes only
For guidance and general notes refer to drawing 133735-MWJ-Z0-XXX-DRG-CSE-000002

Legend/Notes

- Draft Order Limits
- EWR alignment
- Chainage (metres)
- Permanent highway (public and private)
- EWR existing alignment (by others)
- Construction zone (by others)
- Engineering earthworks (embankment)
- Engineering earthworks (cutting)
- Landscape mitigation earthworks (embankment)
- Landscape mitigation earthworks (cutting)
- Construction & logistic sites
- Telecoms compound
- Traction power compound
- Bridges and retaining walls
- Noise mitigation (indicative)
- Station or other building
- Utilities construction zone
- Habitat creation - woodland
- Habitat creation - hedgerow
- Habitat creation - scrub
- Habitat creation - grassland
- Habitat creation - wetland
- Public realm / station car parking
- Public Right of Way - existing
- Public Right of Way - closed
- Public Right of Way - proposed
- Balancing pond (indicative)
- Drainage attenuation tank (below ground)
- Preliminary utilities diversion

Project
East West Rail
Oxford to Cambridge

Drawing Title
DCO Non-Statutory Consultation
Fenny Stratford to Kempston
Route Section 2
Sheet 1 Option 2

east west RAIL

One Grafton Mews, Midsummer Boulevard, Milton Keynes, Buckinghamshire, MK9 1FB

Designed MWJV	Signed JS	Date 04/11/24	Checked M.KYNOCH	Signed MK	Date 04/11/24
Drawn J.SYMONDS	Signed JS	Date 04/11/24	Approved M.PENFOLD	Signed MP	Date 04/11/24
Scale(s) 1:5000	Status Information			Suitability Code S2	Sheet 32 of 76
Drawing Number 133735-MWJ-Z0-XXX-DRG-CSE-200101				Revision P02	

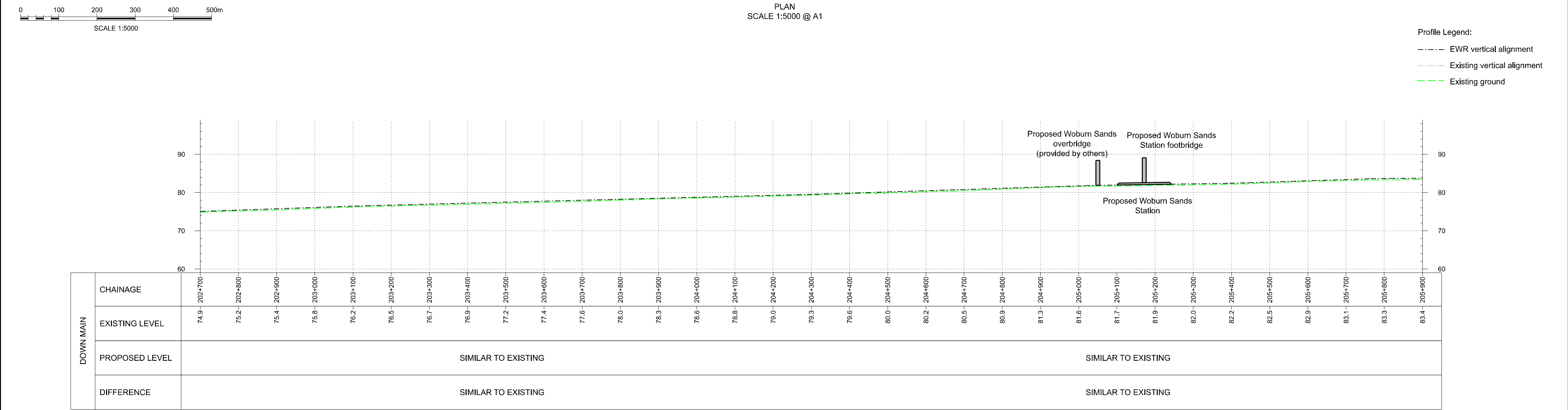
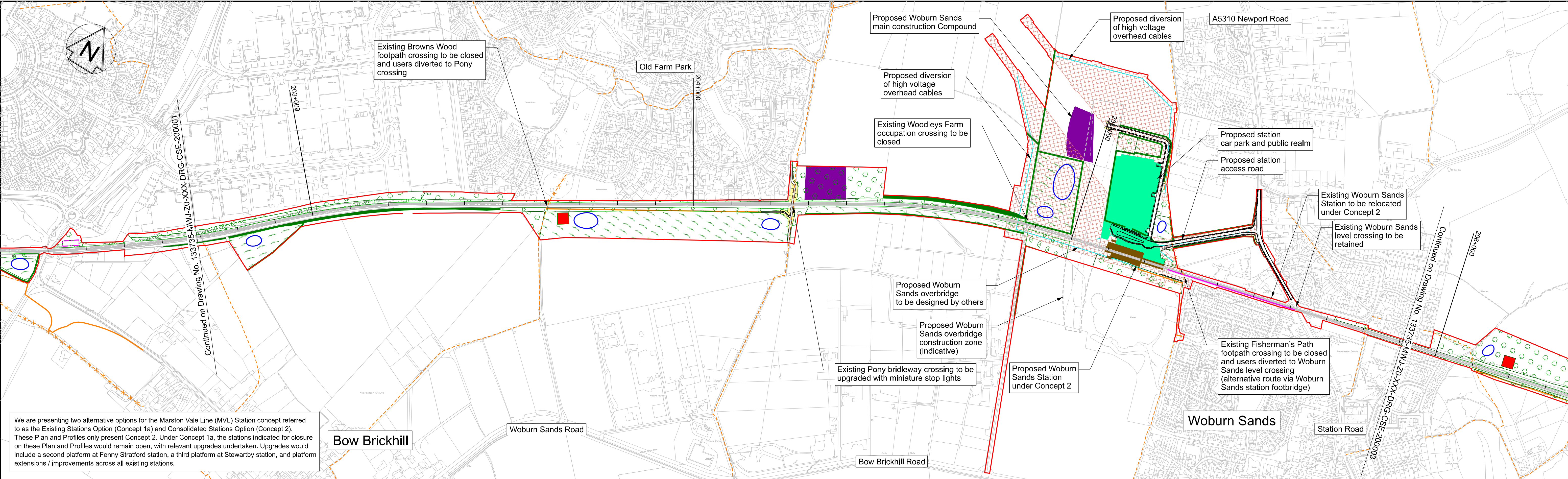

OS map data reproduced by permission of Ordnance Survey on behalf of HMSO. © Crown copyright 2021. All rights reserved. Ordnance Survey licence number AC0000830606

This document is issued for the party which commissioned it and for specific purposes connected with the captioned project only. It should not be relied upon by any other party or used for any other purpose.

We accept no responsibility for the consequences of this document being relied upon by any other party, or being used for any other purpose, or containing any error or omission which is due to an error or omission in data supplied to us by other parties.

Legend/Notes

- Draft Order Limits
- EWR alignment
- Chainage (metres)
- Permanent highway (public and private)
- EWR existing alignment (by others)
- Construction zone (by others)
- Engineering earthworks (embankment)
- Engineering earthworks (cutting)
- Landscape mitigation earthworks (embankment)
- Landscape mitigation earthworks (cutting)
- Construction & logistic sites
- Telecoms compound
- Traction power compound
- Bridges and retaining walls
- Noise mitigation (indicative)
- Station or other building
- Utilities construction zone
- Habitat creation - woodland
- Habitat creation - hedgerow
- Habitat creation - scrub
- Habitat creation - grassland
- Habitat creation - wetland
- Public realm / station car parking
- Public Right of Way - existing
- Public Right of Way - closed
- Public Right of Way - proposed
- Balancing pond (indicative)
- Drainage attenuation tank (below ground)
- Preliminary utilities diversion

Project

East West Rail

Oxford to Cambridge

Drawing Title

DCO Non-Statutory Consultation

Fenny Stratford to Kempston

Route Section 2

Sheet 2

One Grafton Mews, Midsummer Boulevard, Milton Keynes, Buckinghamshire, MK9 1FB

Molt MacDonald House, 8-10 Sydenham Road, Croydon, CR20 2EE, WSP House, Chancery Lane, London, WC2A 1AF.

Designed	Signed	Date	Checked	Signed	Date
MWJV			M.KYNOCH	MK	04/11/24
Drawn	Signed	Date	Approved	Signed	Date
J.SYMONDS	JS	04/11/24	M.PENFOLD	MP	04/11/24
Scale(s)	Status			Suitability Code	Sheet
1:5000	Information			S2	25 of 76
Drawing Number				Revision	
133735-MWJ-Z0-XXX-DRG-CSE-200002				P02	

Sheet Size A1 841 x 594

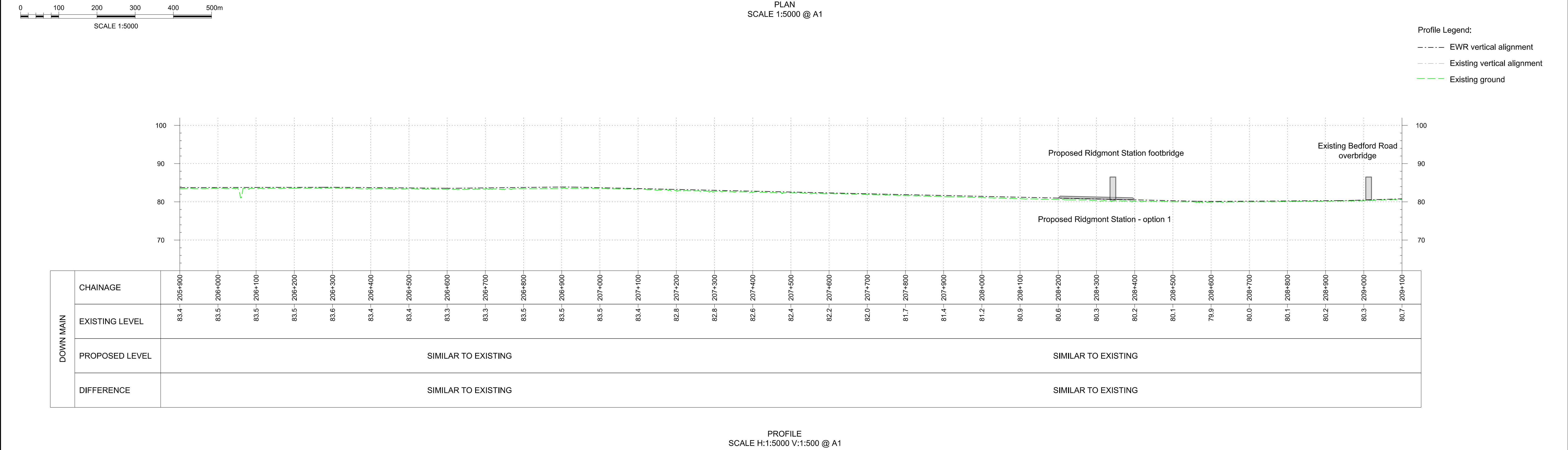
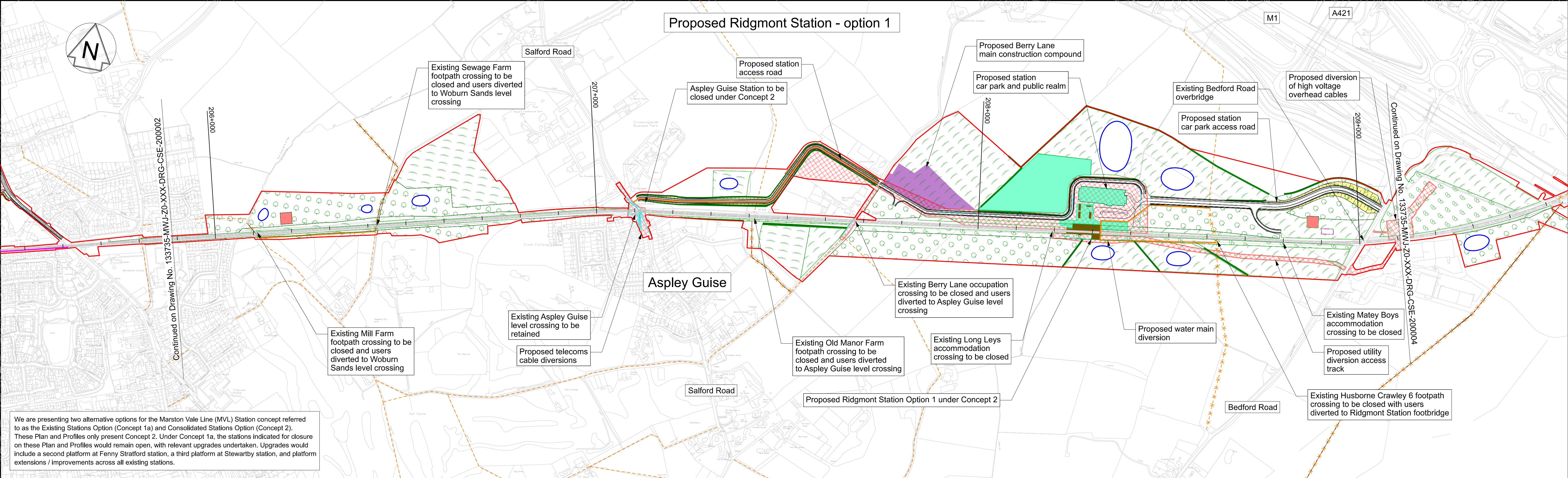

OS map data reproduced by permission of Ordnance Survey on behalf of HMSO. © Crown copyright 2021. All rights reserved. Ordnance Survey licence number AC0000830608
This document is issued for the party which commissioned it and for specific purposes connected with the captioned project only. It should not be relied upon by any other party or used for any other purpose.
We accept no responsibility for the consequences of this document being relied upon by any other party, or being used for any other purpose, or containing any error or omission which is due to an error or omission in data supplied to us by other parties.

Legend/Notes

- Draft Order Limits
- EWR alignment
- Chainage (metres)
- Permanent highway (public and private)
- EWR existing alignment (by others)
- Construction zone (by others)
- Engineering earthworks (embankment)
- Engineering earthworks (cutting)
- Landscape mitigation earthworks (embankment)
- Landscape mitigation earthworks (cutting)
- Construction & logistic sites
- Telecoms compound
- Traction power compound
- Bridges and retaining walls
- Noise mitigation (indicative)
- Station or other building
- Utilities construction zone
- Habitat creation - woodland
- Habitat creation - hedgerow
- Habitat creation - scrub
- Habitat creation - grassland
- Habitat creation - wetland
- Public realm / station car parking
- Public Right of Way - existing
- Public Right of Way - closed
- Public Right of Way - proposed
- Balancing pond (indicative)
- Drainage attenuation tank (below ground)
- Preliminary utilities diversion

Project
East West Rail
Oxford to Cambridge

Drawing Title
DCO Non-Statutory Consultation
Fenny Stratford to Kempston
Route Section 2
Sheet 3 Option 1

Designed	Signed	Date	Checked	Signed	Date
MWJV			M.KYNOCH	MK	04/11/24
Drawn J.SYMONDS	Signed JS	Date 04/11/24	Approved M.PENFOLD	Signed MP	Date 04/11/24
Scale(s) 1:5000	Status Information		Suitability Code S2	Sheet 26 of 76	Revision P02
Drawing Number	133735-MWJ-Z0-XXX-DRG-CSE-200003				

These drawings are indicative and for consultation purposes only
For guidance and general notes refer to drawing 133735-MWJ-Z0-XXX-DRG-CSE-000002

east west RAIL
One Grafton Mews, Midsummer Boulevard, Milton Keynes, Buckinghamshire, MK9 1FB
Molt MacDonald House, 8-10 Sydenham Road, Croydon, CR20 2EE, WSP House, Chancery Lane, London, WC2A 1AF.

Sheet Size A1 841 x 594

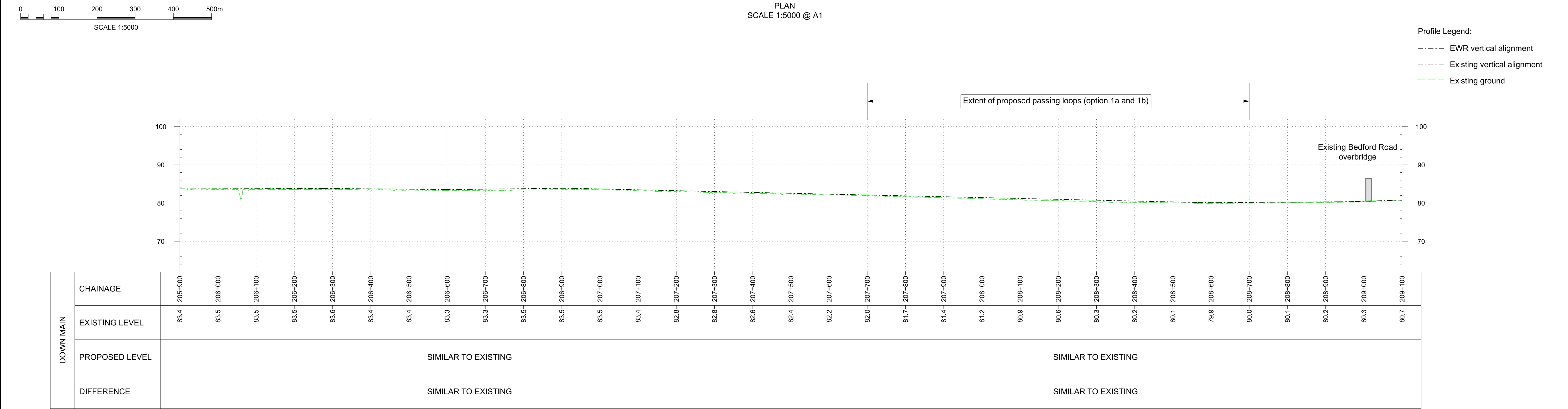
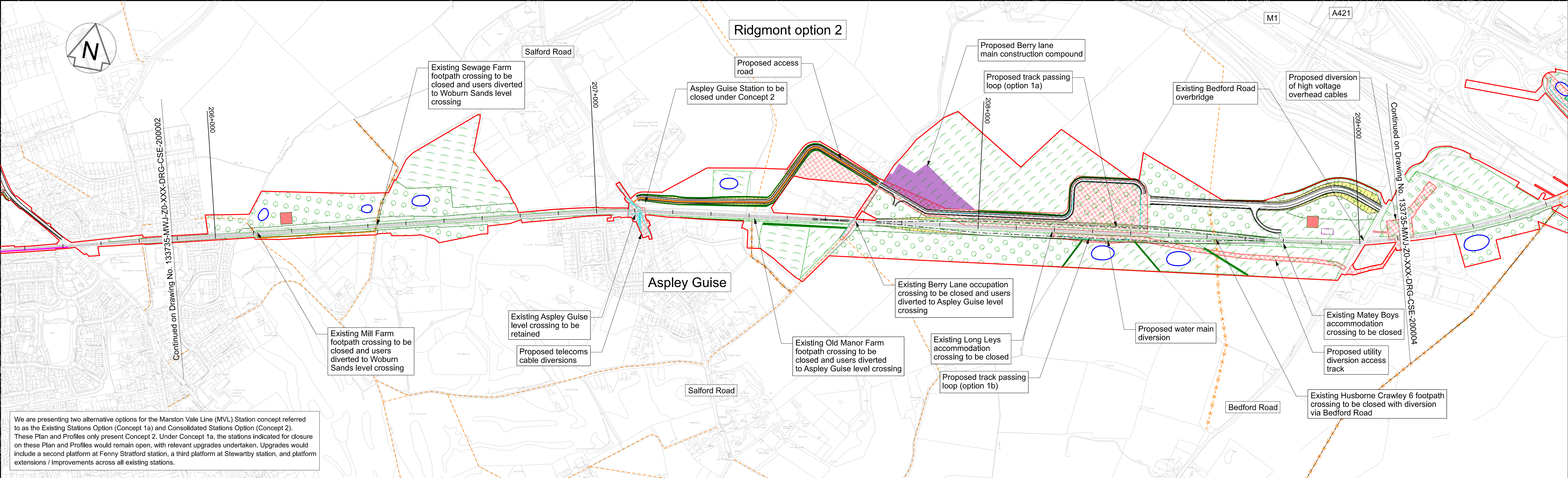

PROFILE
SCALE H:1:5000 V:1:500 @ A1

OS map data reproduced by permission of Ordnance Survey on behalf of HMSO. © Crown copyright 2021. All rights reserved. Ordnance Survey licence number AC0000830606

This document is issued for the party which commissioned it and for specific purposes connected with the captioned project only. It should not be relied upon by any other party or used for any other purpose.

We accept no responsibility for the consequences of this document being relied upon by any other party, or being used for any other purpose, or containing any error or omission which is due to an error or omission in data supplied to us by other parties.

Legend/Notes

- Draft Order Limits
- EWR alignment
- Chainage (metres)
- Permanent highway (public and private)
- EWR existing alignment (by others)
- Construction zone (by others)
- Engineering earthworks (embankment)
- Engineering earthworks (cutting)
- Landscape mitigation earthworks (embankment)
- Landscape mitigation earthworks (cutting)
- Construction & logistic sites
- Telecoms compound
- Traction power compound
- Bridges and retaining walls
- Noise mitigation (indicative)
- Station or other building
- Utilities construction zone
- Habitat creation - woodland
- Habitat creation - hedgerow
- Habitat creation - scrub
- Habitat creation - grassland
- Habitat creation - wetland
- Public realm / station car parking
- Public Right of Way - existing
- Public Right of Way - closed
- Public Right of Way - proposed
- Balancing pond (indicative)
- Drainage attenuation tank (below ground)
- Preliminary utilities diversion

Project
East West Rail
Oxford to Cambridge

Drawing Title
DCO Non-Statutory Consultation
Fenny Stratford to Kempston
Route Section 2
Sheet 3 Option 2

Designed: MWJV
Drawn: J. SYMONDS
Scale(s): 1:5000
Drawing Number: 133735-MWJ-Z0-XXX-DRG-CSE-200103

Signed: JS
Status: Information

Date: 04/11/24

Checked: M.KYNOCH
Approved: M.PENFOLD

Signed: MK
Signed: MP
Suitability Code: S2

Date: 04/11/24
Date: 04/11/24
Revision: 33 of 76
Revision: P02

One Grafton Mews, Midsummer Boulevard, Milton Keynes, Buckinghamshire, MK9 1FB

Molt MacDonald House, 8-10 Sydenham Road, Croydon, CR20 2EE, WSP House, Chancery Lane, London, WC2A 1AF.

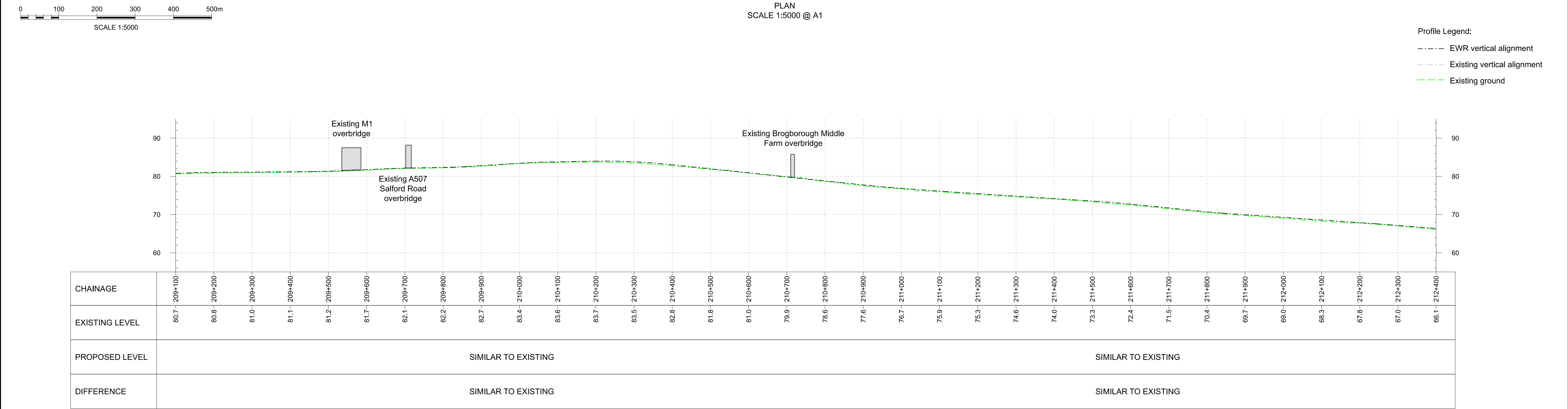
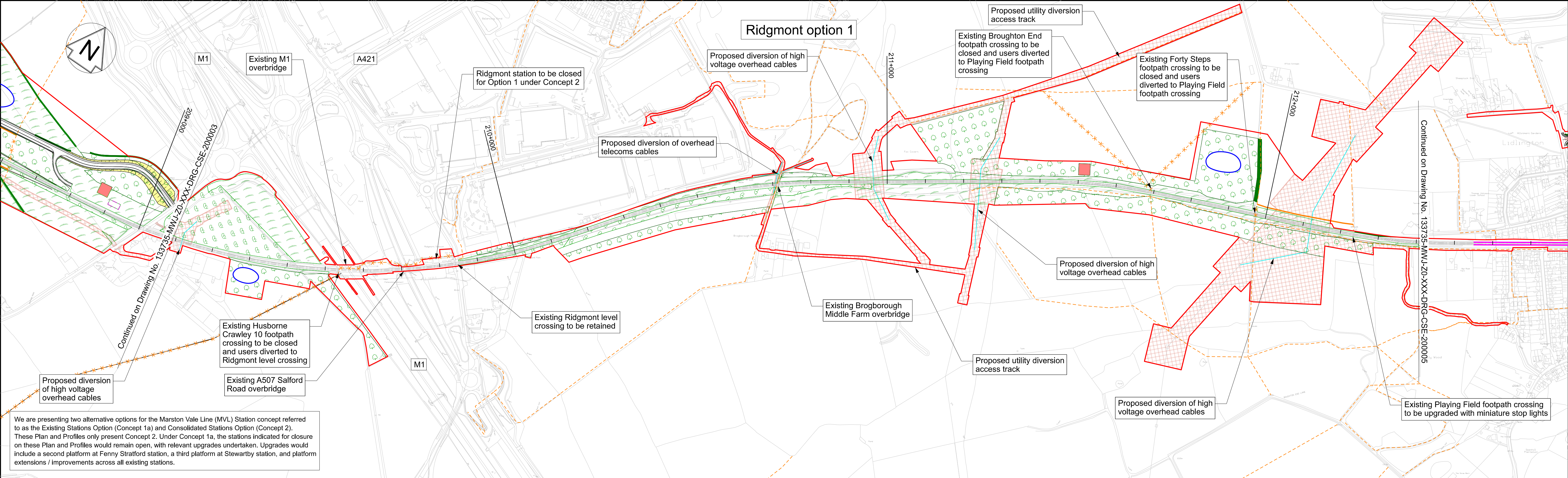

PROFILE
SCALE H:1:5000 V:1:500 @ A1

OS map data reproduced by permission of Ordnance Survey on behalf of HMSO. © Crown copyright 2021. All rights reserved. Ordnance Survey licence number AC0000830606
This document is issued for the party which commissioned it and for specific purposes connected with the captioned project only. It should not be relied upon by any other party or used for any other purpose.
We accept no responsibility for the consequences of this document being relied upon by any other party, or being used for any other purpose, or containing any error or omission which is due to an error or omission in data supplied to us by other parties.

These drawings are indicative and for consultation purposes only
For guidance and general notes refer to drawing 133735-MWJ-Z0-XXX-DRG-CSE-000002

Legend/Notes

- Draft Order Limits
- EWR alignment
- Chainage (metres)
- Permanent highway (public and private)
- EWR existing alignment (by others)
- Construction zone (by others)
- Engineering earthworks (embankment)
- Engineering earthworks (cutting)
- Landscape mitigation earthworks (embankment)
- Landscape mitigation earthworks (cutting)
- Construction & logistic sites
- Telecoms compound
- Traction power compound
- Bridges and retaining walls
- Noise mitigation (indicative)
- Station or other building
- Utilities construction zone
- Habitat creation - woodland
- Habitat creation - hedgerow
- Habitat creation - scrub
- Habitat creation - grassland
- Habitat creation - wetland
- Public realm / station car parking
- Public Right of Way - existing
- Public Right of Way - closed
- Public Right of Way - proposed
- Balancing pond (indicative)
- Drainage attenuation tank (below ground)
- Preliminary utilities diversion

Project
East West Rail
Oxford to Cambridge

Drawing Title
DCO Non-Statutory Consultation
Fenny Stratford to Kempston
Route Section 2
Sheet 4 Option 1

east west RAIL

One Grafton Mews, Midsummer Boulevard, Milton Keynes, Buckinghamshire, MK9 1FB

Designed MWJV	Signed	Date	Checked M.KYNOCH	Signed MK	Date 04/11/24
Drawn J.SYMONDS	Signed JS	Date 04/11/24	Approved M.PENFOLD	Signed MP	Date 04/11/24
Scale(s) 1:5000	Status Information			Suitability Code S2	Revision 34 of 76
Drawing Number 133735-MWJ-Z0-XXX-DRG-CSE-200104					P02

Molt MacDonald House, 8-10 Sydenham Road, Croydon, CR20 2EE.
WSP House, Chancery Lane, London, WC2A 1AF.

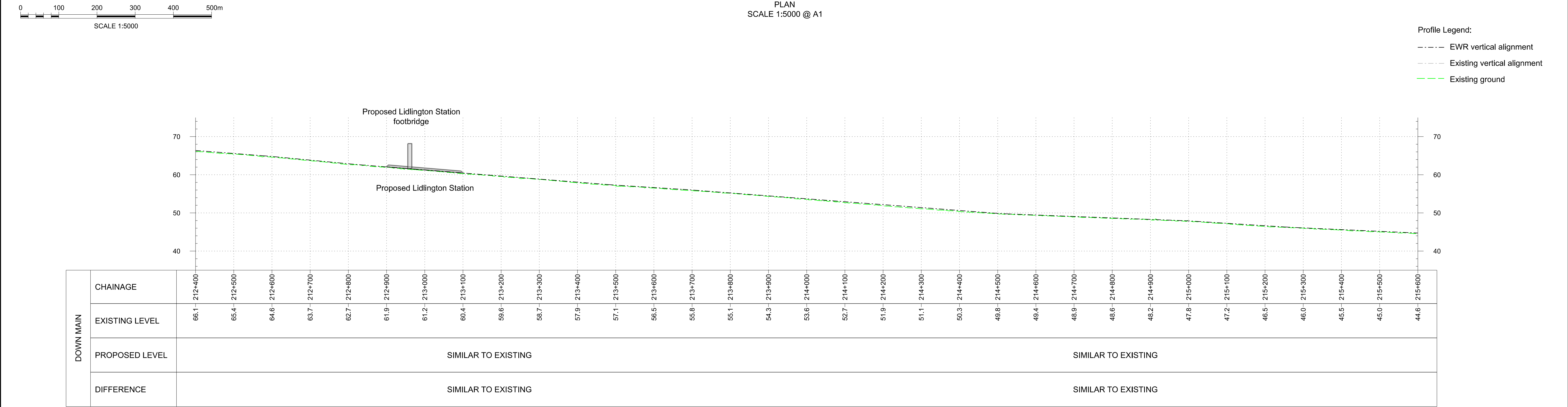
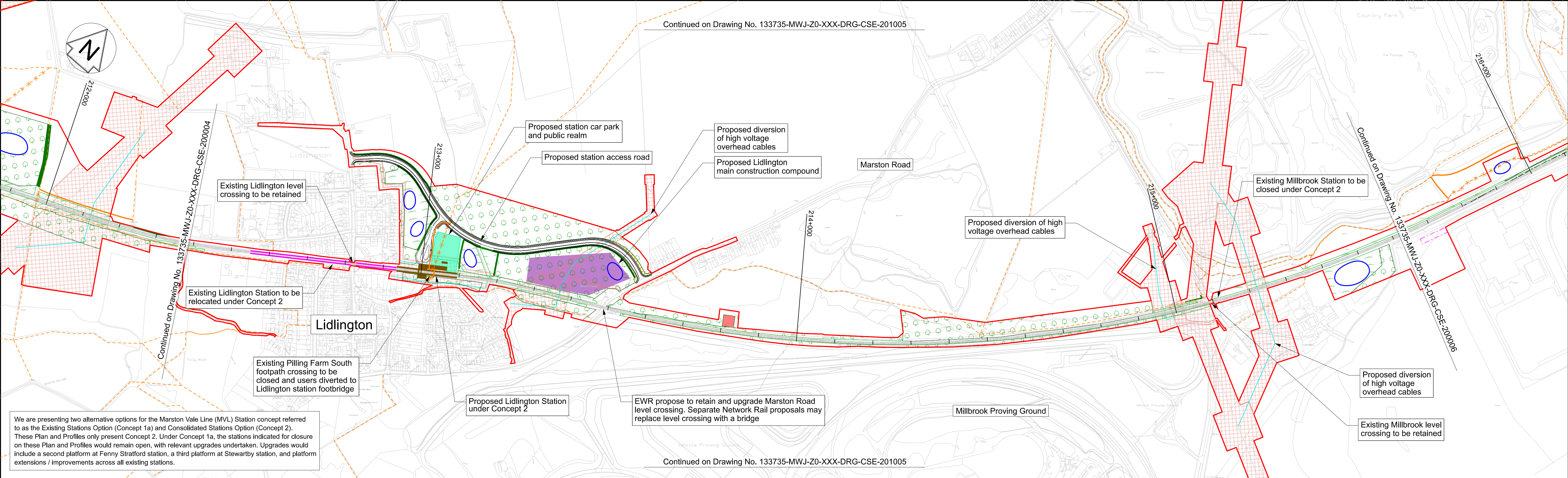

OS map data reproduced by permission of Ordnance Survey on behalf of HMSO. © Crown copyright 2021. All rights reserved. Ordnance Survey licence number AC0000830608
This document is issued for the party which commissioned it and for specific purposes connected with the captioned project only. It should not be relied upon by any other party or used for any other purpose.
We accept no responsibility for the consequences of this document being relied upon by any other party, or being used for any other purpose, or containing any error or omission which is due to an error or omission in data supplied to us by other parties.

These drawings are indicative and for consultation purposes only
For guidance and general notes refer to drawing 133735-MWJ-Z0-XXX-DRG-CSE-000002

Legend/Notes				Project				east west RAIL				Molt MacDonald House, 8-10 Sydenham Road, Croydon, CR20 2EE. WSP House, Chancery Lane, London, WC2A 1AF.			
— Draft Order Limits	Engineering earthworks (embankment)	Construction & logistic sites	Habitat creation - woodland	Public Right of Way - existing											
--- EWR alignment	Engineering earthworks (cutting)	Telecoms compound	Habitat creation - hedgerow	Public Right of Way - closed											
100+000 Chainage (metres)	Landscape mitigation earthworks (embankment)	Traction power compound	Habitat creation - scrub	Public Right of Way - proposed											
Permanent highway (public and private)	Landscape mitigation earthworks (cutting)	Bridges and retaining walls	Habitat creation - grassland	Balancing pond (indicative)											
--- EWR existing alignment (by others)		Noise mitigation (indicative)	Habitat creation - wetland	Drainage attenuation tank (below ground)											
Construction zone (by others)		Station or other building	Public realm / station car parking	Preliminary utilities diversion											
		Utilities construction zone													
P01 10/06/24 Prepared for Information JS MP															
P02 04/11/24 Prepared for Non-Statutory Consultation JS MB MP															
Rev Date Description of Revisions Drawn Chkd Appr															

Drawing Title				east west RAIL				Molt MacDonald House, 8-10 Sydenham Road, Croydon, CR20 2EE. WSP House, Chancery Lane, London, WC2A 1AF.			
East West Rail Oxford to Cambridge				Designed MWJV				Signed JS			
DCO Non-Statutory Consultation Fenny Stratford to Kempston Route Section 2 Sheet 5				Drawn J.SYMONDS				Signed JS			
				Scale(s) 1:5000				Status Information			
				Drawing Number				133735-MWJ-Z0-XXX-DRG-CSE-200005			
								Revision P02			

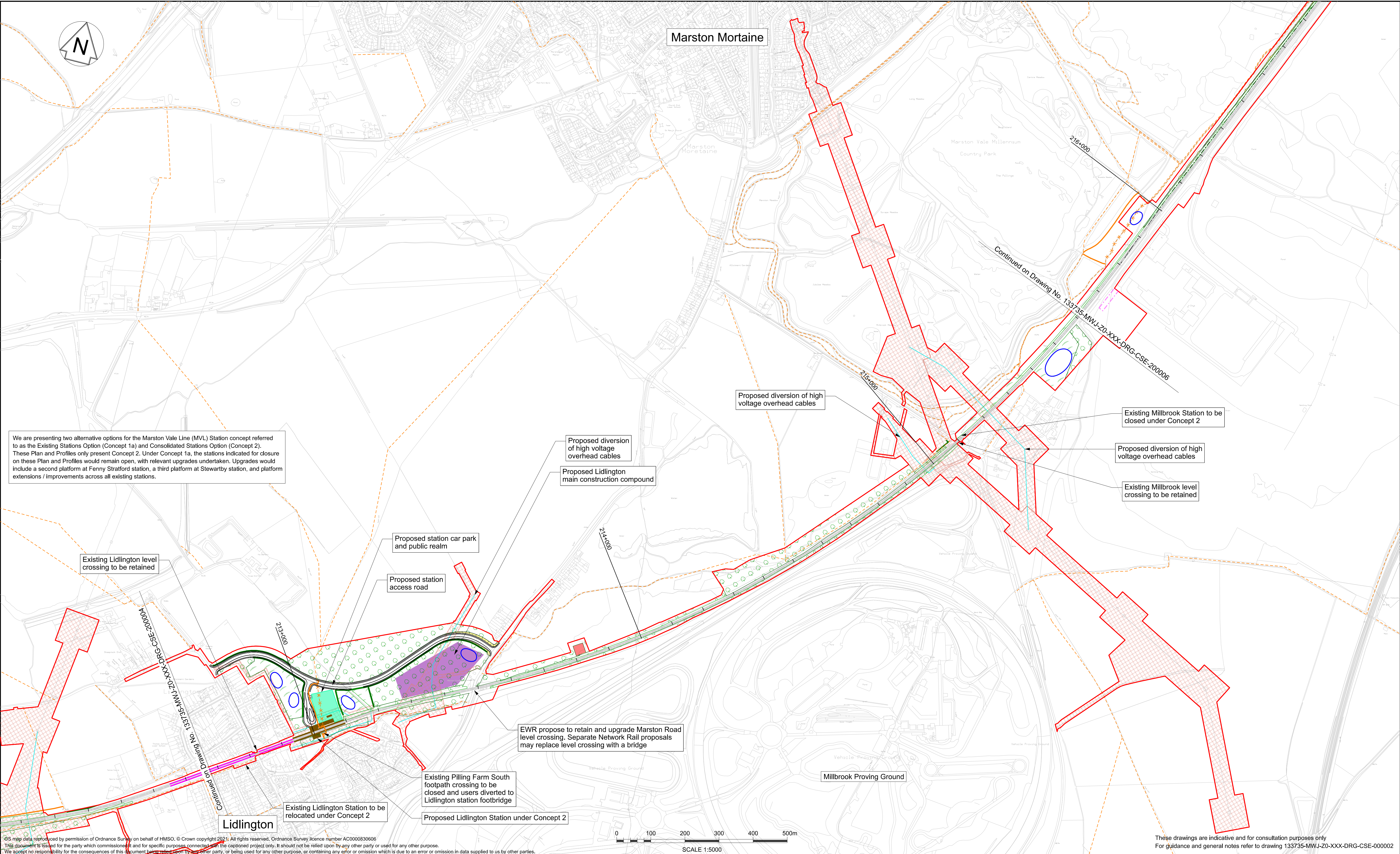

We are presenting two alternative options for the Marston Vale Line (MVL) Station concept referred to as the Existing Stations Option (Concept 1a) and Consolidated Stations Option (Concept 2). These Plan and Profiles only present Concept 2. Under Concept 1a, the stations indicated for closure on these Plan and Profiles would remain open, with relevant upgrades undertaken. Upgrades would include a second platform at Fenny Stratford station, a third platform at Stewartby station, and platform extensions / improvements across all existing stations.

OS map data reproduced by permission of Ordnance Survey on behalf of HMSO. © Crown copyright 2021. All rights reserved. Ordnance Survey licence number AC0000830608. This document is issued for the party which commissioned it and for specific purposes connected with the captioned project only. It should not be relied upon by any other party or used for any other purpose. We accept no responsibility for the consequences of this document being relied upon by any other party, or being used for any other purpose, or containing any error or omission in data supplied to us by other parties.

Legend/Notes			
	Draft Order Limits		Engineering earthworks (embankment)
	EWR alignment		Construction & logistic sites
	Chainage (metres)		Telecoms compound
	Permanent highway (public and private)		Traction power compound
	EWR existing alignment (by others)		Bridges and retaining walls
	Construction zone (by others)		Noise mitigation (indicative)
			Station or other building
			Utilities construction zone
			Engineering earthworks (cutting)
			Landscape mitigation earthworks (embankment)
			Landscape mitigation earthworks (cutting)
			Habitat creation - woodland
			Habitat creation - hedgerow
			Habitat creation - scrub
			Habitat creation - grassland
			Habitat creation - wetland
			Public realm / station car parking
			Public Right of Way - existing
			Public Right of Way - closed
			Public Right of Way - proposed
			Balancing pond (indicative)
			Drainage attenuation tank (below ground)
			Preliminary utilities diversion

	Engineering earthworks (embankment)		Habitat creation - woodland		Public Right of Way - existing
	Engineering earthworks (cutting)		Habitat creation - hedgerow		Public Right of Way - closed
	Landscape mitigation earthworks (embankment)		Habitat creation - scrub		Public Right of Way - proposed
	Landscape mitigation earthworks (cutting)		Habitat creation - grassland		Balancing pond (indicative)
			Habitat creation - wetland		Drainage attenuation tank (below ground)
			Public realm / station car parking		Preliminary utilities diversion

Project	
East West Rail	
Oxford to Cambridge	
Drawing Title	
DCO Non-Statutory Consultation	
Fenny Stratford to Kempston	
Route Section 2	
Sheet 5a	

Designed		Signed		Date		Checked		Signed		Date	
MWJV		JS		04/11/24		M.KYNOCH		MK		04/11/24	
Drawn		Signed		Date		Approved		Signed		Date	
J.SYMONDS		JS		04/11/24		M.PENFOLD		MP		04/11/24	
Scale(s)		Status						Suitability Code		Sheet	
1:5000		Information						S2		36 of 76	
Drawing Number										Revision	
										P02	

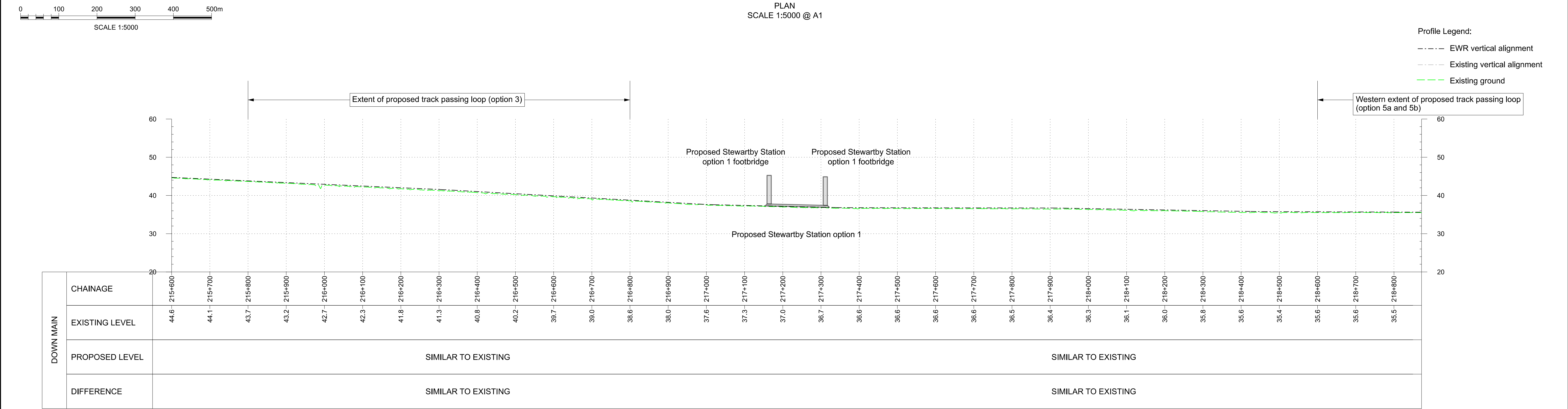
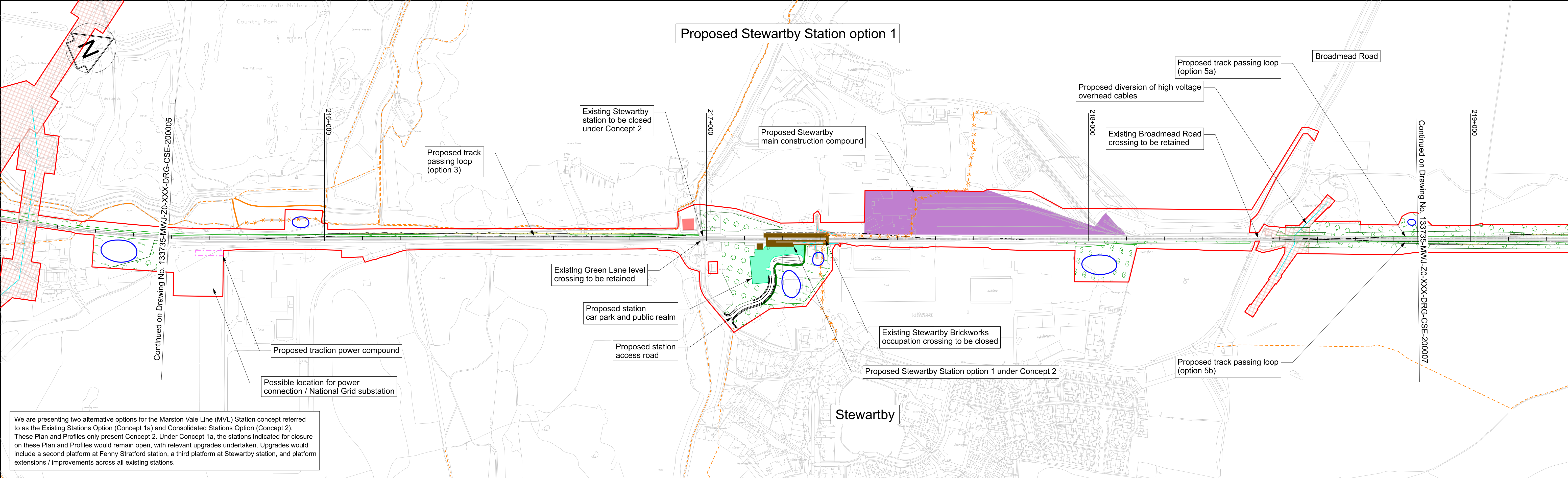

PROFILE
SCALE H:1:5000 V:1:500 @ A1

OS map data reproduced by permission of Ordnance Survey on behalf of HMSO. © Crown copyright 2021. All rights reserved. Ordnance Survey licence number AC0000830608
This document is issued for the party which commissioned it and for specific purposes connected with the captioned project only. It should not be relied upon by any other party or used for any other purpose.
We accept no responsibility for the consequences of this document being relied upon by any other party, or being used for any other purpose, or containing any error or omission which is due to an error or omission in data supplied to us by other parties.

Legend/Notes

- Draft Order Limits
- EWR alignment
- Chainage (metres)
- Permanent highway (public and private)
- EWR existing alignment (by others)
- Construction zone (by others)
- Engineering earthworks (embankment)
- Engineering earthworks (cutting)
- Landscape mitigation earthworks (embankment)
- Landscape mitigation earthworks (cutting)
- Construction & logistic sites
- Telecoms compound
- Traction power compound
- Bridges and retaining walls
- Noise mitigation (indicative)
- Station or other building
- Utilities construction zone
- Habitat creation - woodland
- Habitat creation - hedgerow
- Habitat creation - scrub
- Habitat creation - grassland
- Habitat creation - wetland
- Public realm / station car parking
- Public Right of Way - existing
- Public Right of Way - closed
- Public Right of Way - proposed
- Balancing pond (indicative)
- Drainage attenuation tank (below ground)
- Preliminary utilities diversion

Project
East West Rail
Oxford to Cambridge

Drawing Title
DCO Non-Statutory Consultation
Fenny Stratford to Kempston
Route Section 2
Sheet 6 Option 1

Designed	Signed	Date	Checked	Signed	Date
MWJV			M.KYNOCH	MK	04/11/24
Drawn	Signed	Date	Approved	Signed	Date
J.SYMONDS	JS	04/11/24	M.PENFOLD	MP	04/11/24
Scale(s)	Status			Suitability Code	Sheet
1:5000	Information			S2	29 of 76
Drawing Number				Revision	
133735-MWJ-Z0-XXX-DRG-CSE-200006				P02	

east west RAIL
One Grafton Mews, Midsummer Boulevard, Milton Keynes, Buckinghamshire, MK9 1FB

Molt MacDonald House, 8-10 Sydenham Road, Croydon, CR20 2EE.
WSP House, Chancery Lane, London, WC2A 1AF.

Sheet Size A1 841 x 594

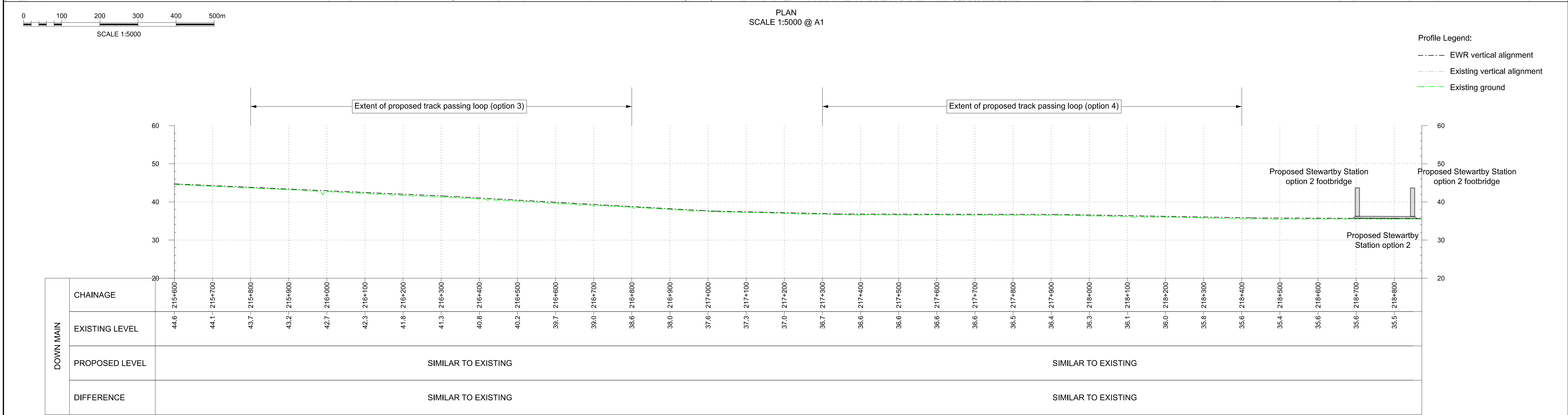

OS map data reproduced by permission of Ordnance Survey on behalf of HMSO. © Crown copyright 2021. All rights reserved. Ordnance Survey licence number AC00003030606
This document is issued for the party which commissioned it and for specific purposes connected with the captioned project only. It should not be relied upon by any other party or used for any other purpose.
We accept no responsibility for this document being printed upon, or being used for, any other purpose or for any error or omission which is due to any error or omission in data supplied to us by other parties.

These drawings are indicative and for consultation purposes only
For guidance and general notes refer to drawing 133735-MWJ-ZD-XXX-DRG-CSE-000002

[illegible]

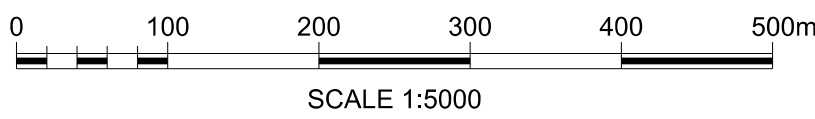
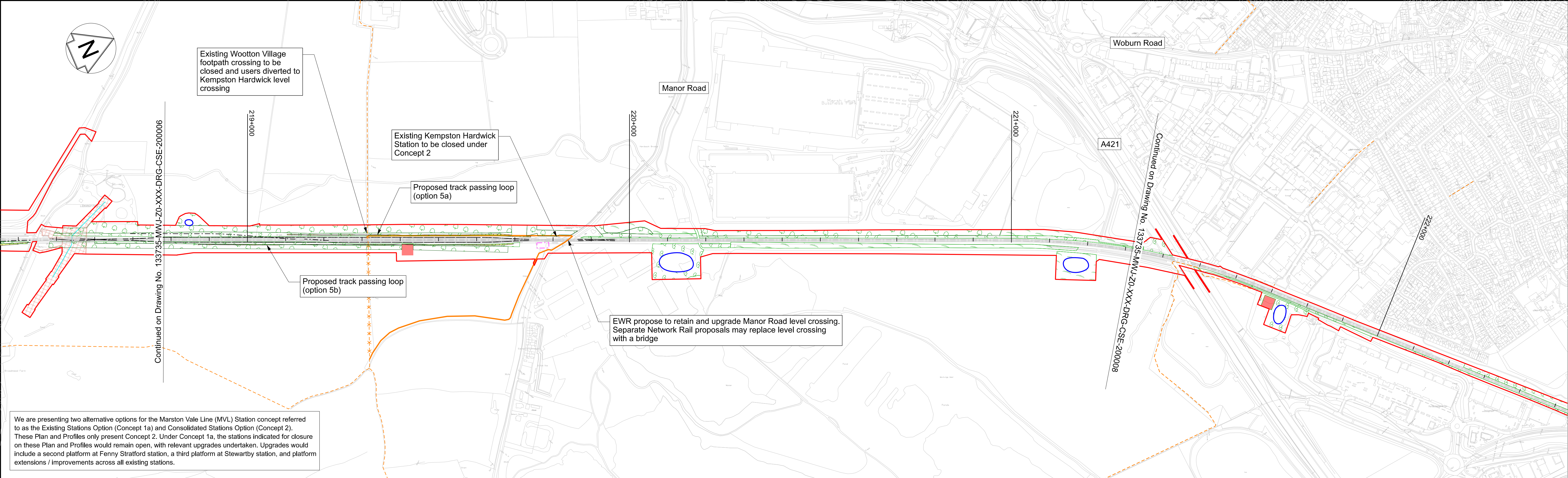

PLAN
SCALE 1:5000 @ A1

- Profile Legend:
- EWR vertical alignment
 - Existing vertical alignment
 - Existing ground

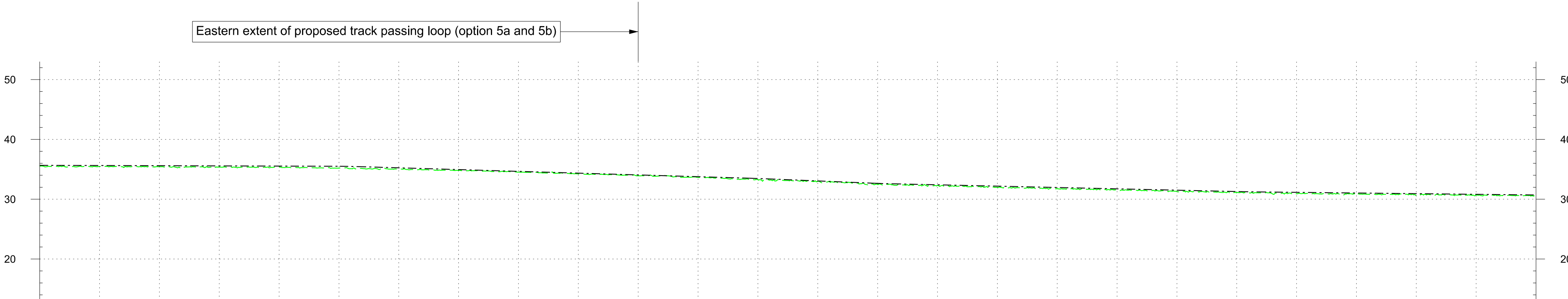

DOWN MAIN	CHAINAGE	218+800	218+900	219+000	219+100	219+200	219+300	219+400	219+500	219+600	219+700	219+800	219+900	220+000	220+100	220+200	220+300	220+400	220+500	220+600	220+700	220+800	220+900	221+000	221+100	221+200	221+300
	EXISTING LEVEL	35.5	35.5	35.4	35.4	35.4	35.2	35.0	34.8	34.5	34.2	33.9	33.6	33.3	33.0	32.5	32.3	32.0	31.8	31.5	31.3	31.1	30.9	30.9	30.6	30.7	30.6
	PROPOSED LEVEL	SIMILAR TO EXISTING												SIMILAR TO EXISTING													
	DIFFERENCE	SIMILAR TO EXISTING												SIMILAR TO EXISTING													

PROFILE
SCALE H:1:5000 V:1:500 @ A1

OS map data reproduced by permission of Ordnance Survey on behalf of HMSO. © Crown copyright 2021. All rights reserved. Ordnance Survey licence number AC0000830606
This document is issued for the party which commissioned it and for specific purposes connected with the captioned project only. It should not be relied upon by any other party or used for any other purpose.
We accept no responsibility for the consequences of this document being relied upon by any other party, or being used for any other purpose, or containing any error or omission which is due to an error or omission in data supplied to us by other parties.

Legend/Notes				Construction & logistic sites				Habitat creation - woodland				Public Right of Way - existing			
--- Draft Order Limits				Telecoms compound				Habitat creation - hedgerow				--- Public Right of Way - closed			
--- EWR alignment				Traction power compound				Habitat creation - scrub				--- Public Right of Way - proposed			
100+000 Chainage (metres)				Bridges and retaining walls				Habitat creation - grassland				○ Balancing pond (indicative)			
--- Permanent highway (public and private)				Noise mitigation (indicative)				Habitat creation - wetland				--- Drainage attenuation tank (below ground)			
--- EWR existing alignment (by others)				Station or other building				Public realm / station car parking				--- Preliminary utilities diversion			
--- Construction zone (by others)				Utilities construction zone											
				Engineering earthworks (embankment)											
				Engineering earthworks (cutting)											
				Landscape mitigation earthworks (embankment)											
				Landscape mitigation earthworks (cutting)											

P01	10/06/24	Prepared for Information	JS	MP	
P02	04/11/24	Prepared for Non-Statutory Consultation	JS	MB	MP
Rev	Date	Description of Revisions	Drawn	Chkd	Appr

Project
**East West Rail
Oxford to Cambridge**

Drawing Title
**DCO Non-Statutory Consultation
Fenny Stratford to Kempston
Route Section 2
Sheet 7**



Designed MWJV		Signed JS		Date 04/11/24		Checked M.KYNOCH		Signed MK		Date 04/11/24	
Drawn J.SYMONDS		Signed JS		Date 04/11/24		Approved M.PENFOLD		Signed MP		Date 04/11/24	
Scale(s) 1:5000		Status Information						Suitability Code S2		Sheet 30 of 76	
Drawing Number								Revision P02			

133735-MWJ-Z0-XXX-DRG-CSE-200007

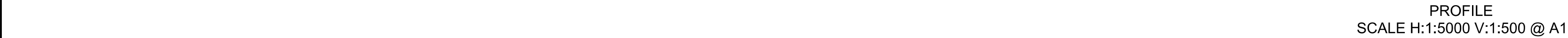
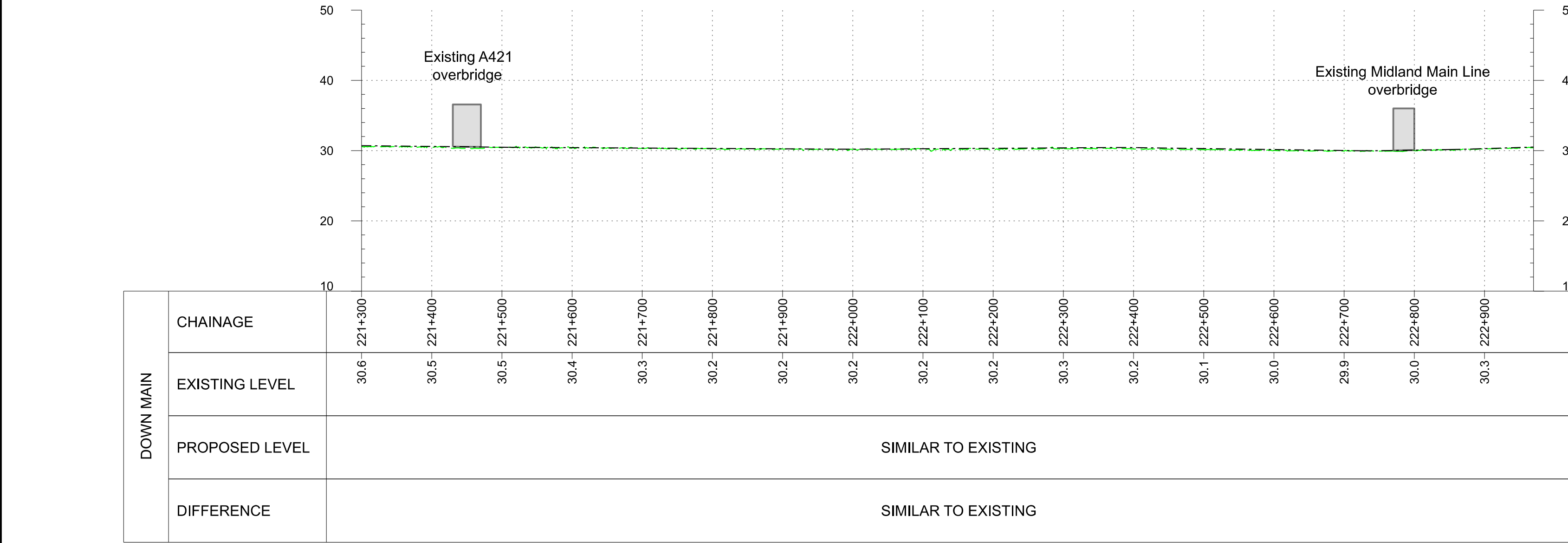
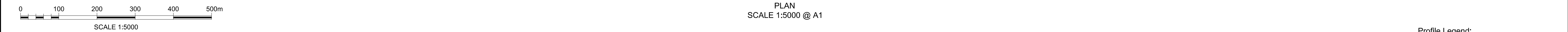
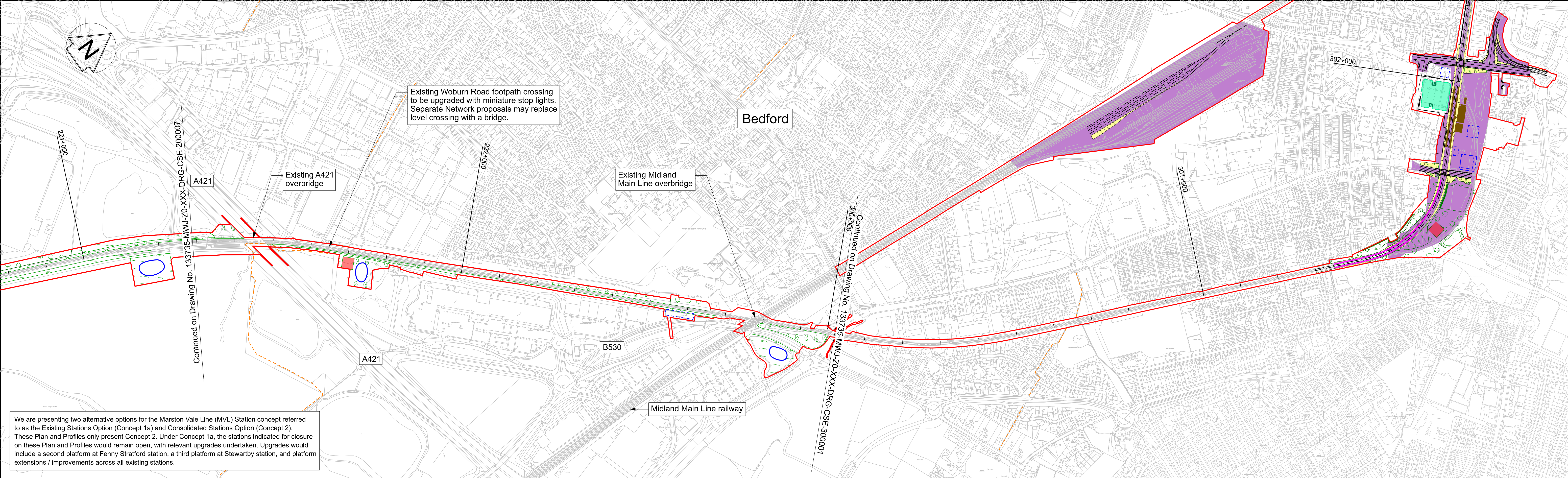

OS map data reproduced by permission of Ordnance Survey on behalf of HMSO. © Crown copyright 2021. All rights reserved. Ordnance Survey licence number AC0000830606
This document is issued for the party which commissioned it and for specific purposes connected with the captioned project only. It should not be relied upon by any other party or used for any other purpose.
We accept no responsibility for the consequences of this document being relied upon by any other party, or being used for any other purpose, or containing any error or omission in data supplied to us by other parties.

Legend/Notes

- Draft Order Limits
- EWR alignment
- Chainage (metres)
- Permanent highway (public and private)
- EWR existing alignment (by others)
- Construction zone (by others)

- Engineering earthworks (embankment)
- Engineering earthworks (cutting)
- Landscape mitigation earthworks (embankment)
- Landscape mitigation earthworks (cutting)

- Construction & logistic sites
- Telecoms compound
- Traction power compound
- Bridges and retaining walls
- Noise mitigation (indicative)
- Station or other building
- Utilities construction zone

- Habitat creation - woodland
- Habitat creation - hedgerow
- Habitat creation - scrub
- Habitat creation - grassland
- Habitat creation - wetland
- Public realm / station car parking

- Public Right of Way - existing
- Public Right of Way - closed
- Public Right of Way - proposed
- Balancing pond (indicative)
- Drainage attenuation tank (below ground)
- Preliminary utilities diversion

Project

East West Rail
Oxford to Cambridge

Drawing Title

DCO Non-Statutory Consultation
Fenny Stratford to Kempston
Route Section 2
Sheet 8

One Grafton Mews, Midsummer Boulevard, Milton Keynes, Buckinghamshire, MK9 1FB

Molt MacDonald House, 8-10 Sydenham Road, Croydon, CR20 2EE.
WSP House, Chancery Lane, London, WC2A 1AF.

Designed MWJV	Signed	Date	Checked M.KYNOCH	Signed MK	Date 04/11/24
Drawn J.SYMONDS	Signed JS	Date 04/11/24	Approved M.PENFOLD	Signed MP	Date 04/11/24
Scale(s) 1:5000	Status Information	Suitability Code S2		Sheet 31 of 76	
Drawing Number 133735-MWJ-Z0-XXX-DRG-CSE-200008				Revision P02	

east west RAIL

Molt MacDonald House, 8-10 Sydenham Road, Croydon, CR20 2EE.
WSP House, Chancery Lane, London, WC2A 1AF.